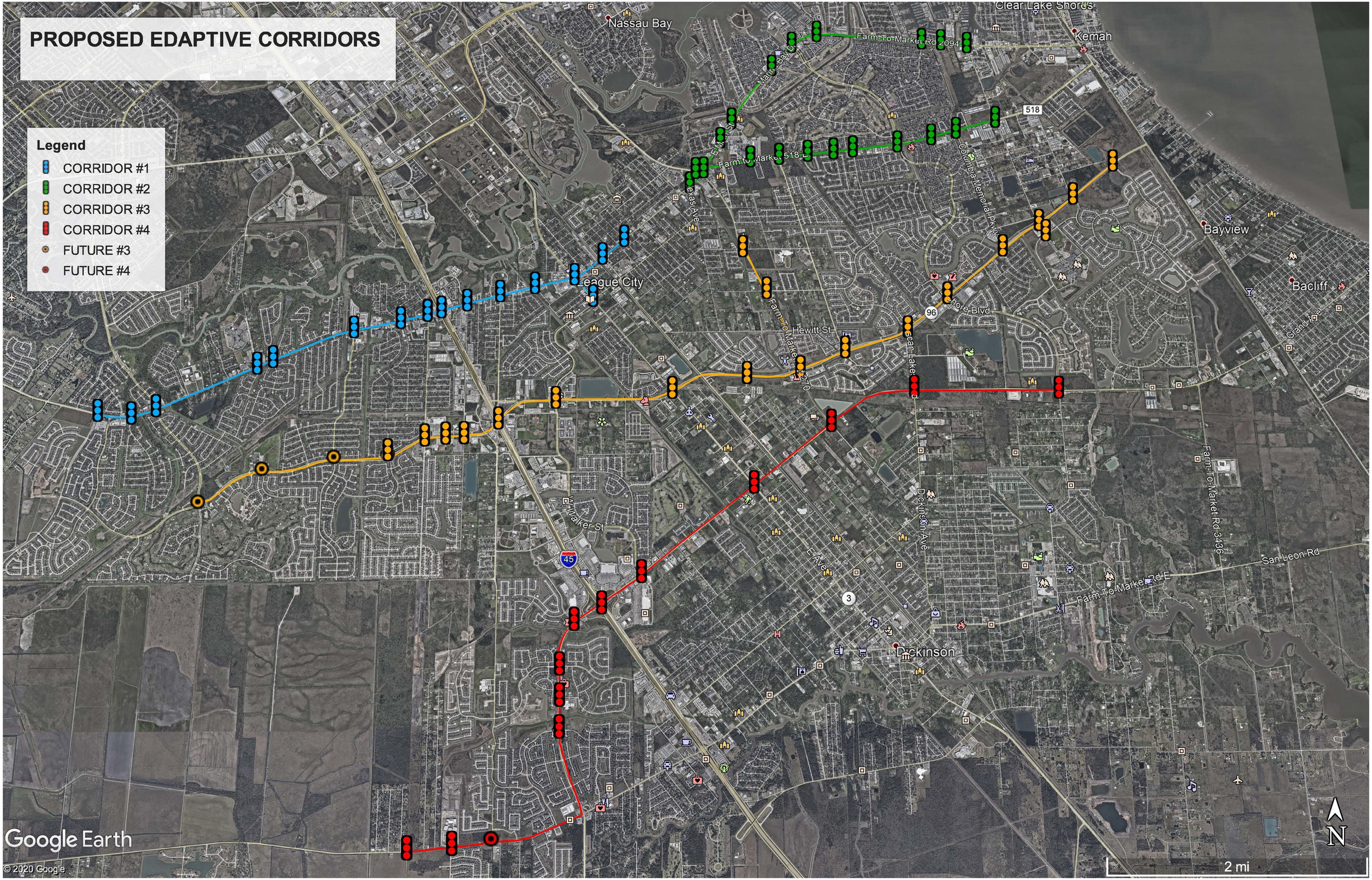PROPOSED EDAPTIVE CORRIDORS