

Grand Parkway SH 99 Segment B1 Project Details: Alignment Shift

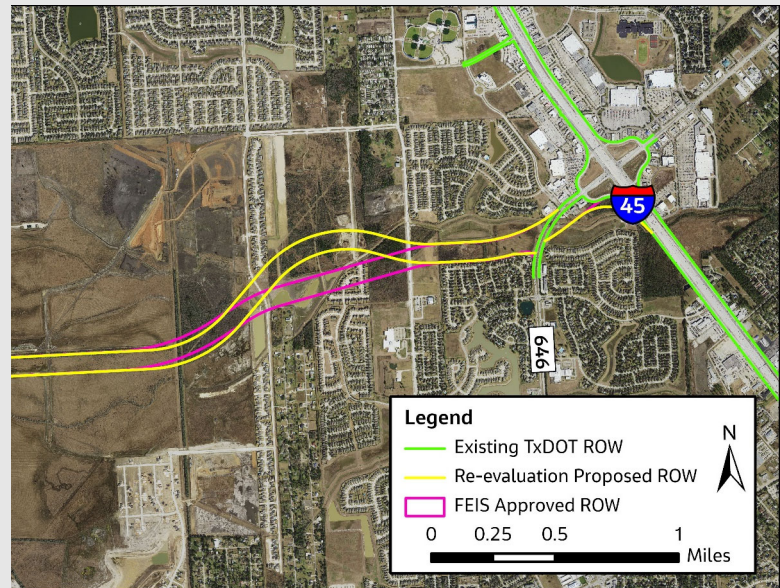

- An alignment shift between Calder Road and Hobbs Road was needed to avoid 26 recently constructed homes that were built within the approved FEIS/ROD preferred alignment.
- Alignment shift north would require 35 acres of additional right-of-way and effect 1 property not previously impacted.



SH 99 Segment B1 From I 45 to North of FM 2403 and SH 35 from N Gordon Street/BS 35-C to Steele Road

October 12 & 17, 2023

12

Script:

Now we would now like to discuss the proposed design changes that have occurred since the FEIS/ROD approval in 2016.

There is a proposed alignment shift between Calder Road and Hobbs Road to avoid 26 new homes in the Bay Colony West subdivision that were constructed within the approved FEIS/ROD preferred alignment. The alignment would be shifted to the north along an alignment reviewed in the Draft EIS. This shift to the north to the Draft EIS alignment would require a re-evaluation of approximately 35 acres of right-of-way that was not in the FEIS/ROD approved alignment and would impact one property that was not previously impacted. There would be no additional displacements as a result of the proposed alignment shift.