South Shore Harbour - 16-inch WL - Preliminary Schedule

ID	Task Name	Duration	Start	Finish	Predecessors
3	Locates	2 days	Thu 5/14/20	Fri 5/15/20	2SS-2 days
1	Notice to Proceed	0 days	Mon 5/18/20	Mon 5/18/20	
2	Mobilization	4 days	Mon 5/18/20	Thu 5/21/20	1
4	Bore - FM 2094	5 days	Mon 5/18/20	Fri 5/22/20	3
5	Bore - Genco Canal	5 days	Mon 5/18/20	Fri 5/22/20	3
7	Open Cut - 1+50 to 11+00	5 days	Mon 5/18/20	Fri 5/22/20	3
6	Bore - Pipeline Corridor	5 days	Tue 5/26/20	Mon 6/1/20	4,5
10	Thread pipe at FM 2094	2 days	Tue 5/26/20	Wed 5/27/20	4,7
12	Thread pipe at Genco Canal	3 days	Thu 5/28/20	Mon 6/1/20	5,7,10
8	Open cut - 14+00 to 27+75	6 days	Tue 6/2/20	Tue 6/9/20	12
11	Thread pipe at Pipeline corridor	3 days	Wed 6/10/20	Fri 6/12/20	6,8
9	Open cut - 30+75 to 35+00	3 days	Mon 6/15/20	Wed 6/17/20	8,11
13	Tie-in	5 days	Thu 6/18/20	Wed 6/24/20	9
14	Fill line for testing	2 days	Thu 6/25/20	Fri 6/26/20	13
15	Hydrostatic Testing	2 days	Mon 6/29/20	Tue 6/30/20	14
16	Repair/cleanup	5 days	Wed 7/1/20	Wed 7/8/20	15
17	Bac-t sampling	5 days	Wed 7/1/20	Wed 7/8/20	15
18	Project Complete	0 days	Wed 7/8/20	Wed 7/8/20	16

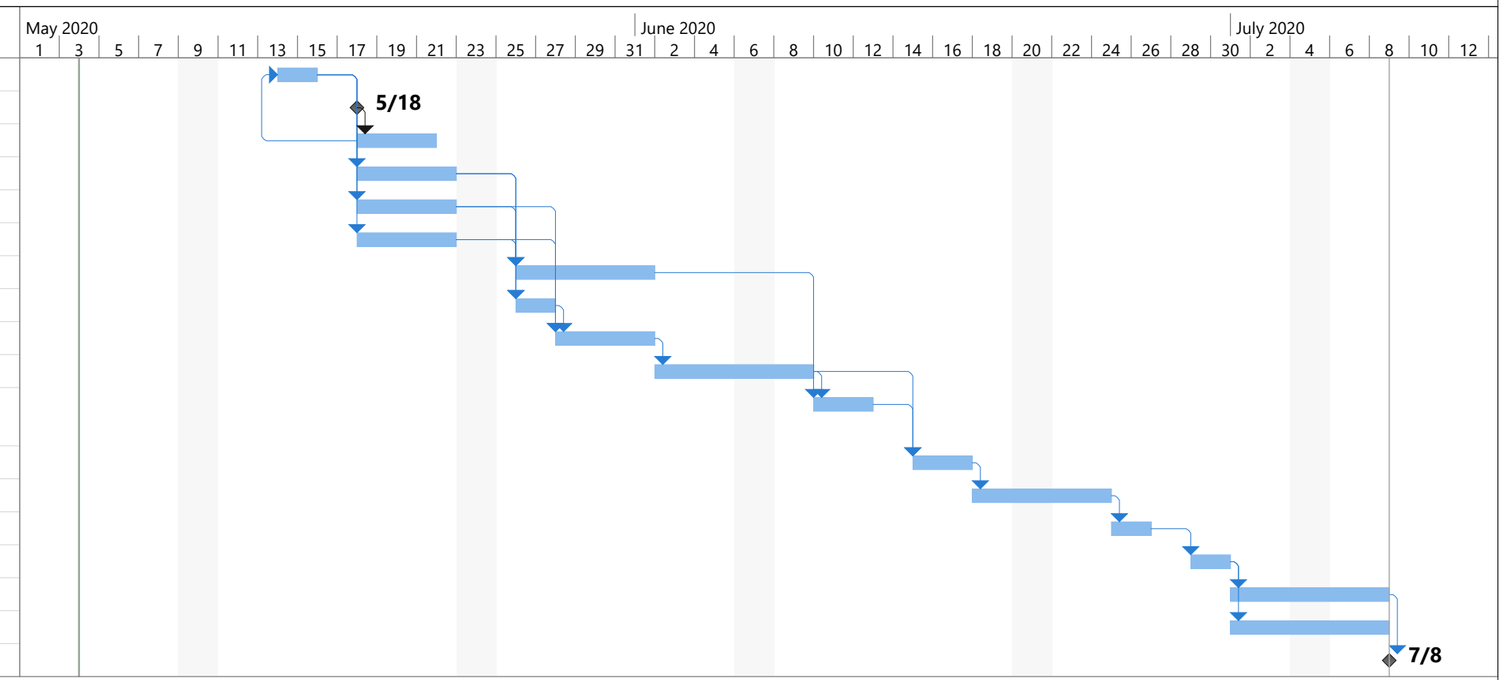

Project: South Shore Harbour -
Date: Mon 5/4/20

Task | Split | Milestone | Summary | Project Summary | Inactive Task | Inactive Milestone | Inactive Summary | Manual Task | Duration-only | Manual Summary Rollup | Manual Summary | Start-only | Finish-only | External Tasks | External Milestone | Deadline | Progress | Manual Progress