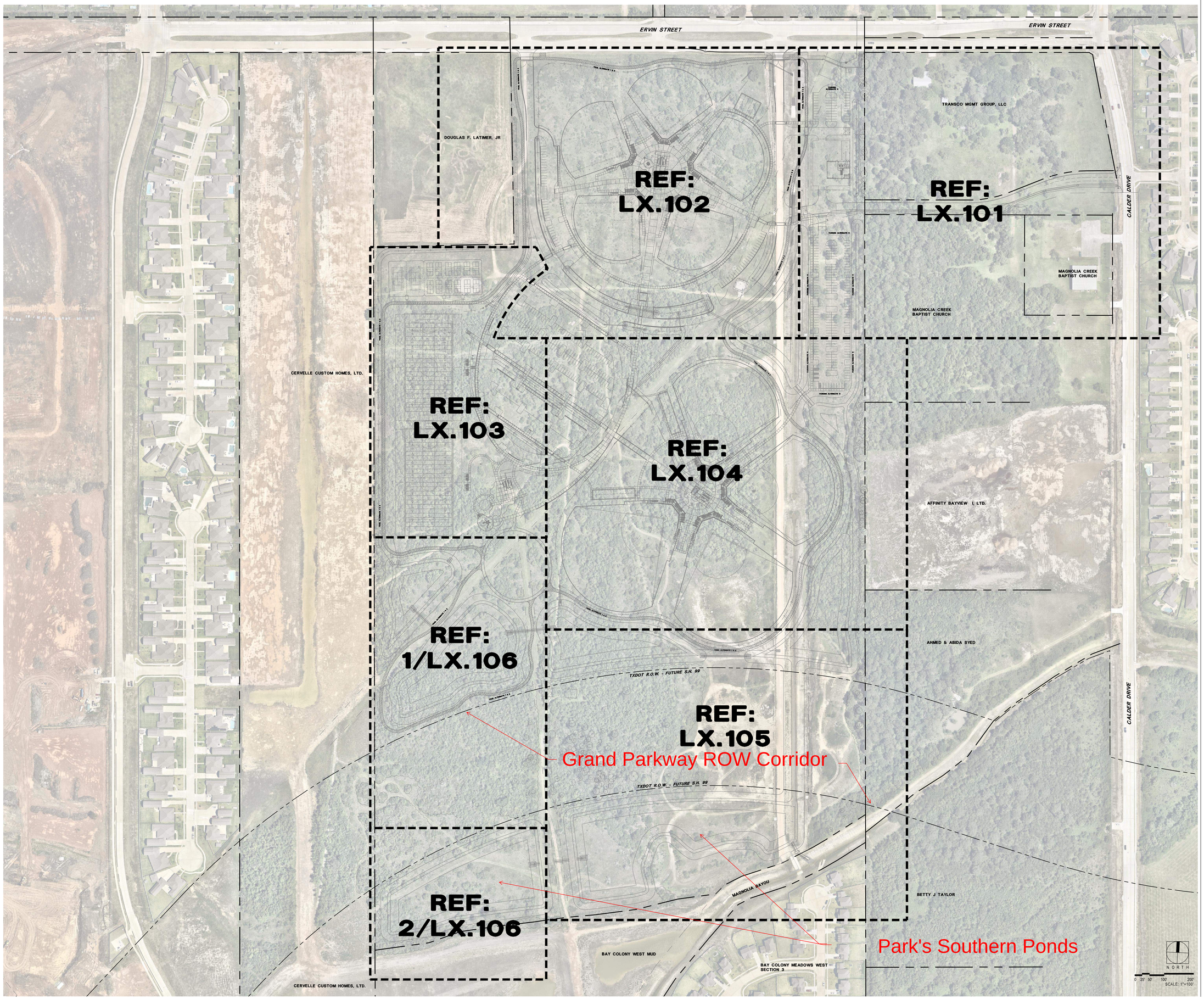

P:\H19144 - Bay Colony\[Z2ack\Q2 Revit\ab\dir\D4 Compiler\dwr\D04-Compiler.dwg&XREF\ XX\ LDR\ncd\ab\H19144-L0-00.dwg&XREF\ XX\ LDR\ncd\ab\H19144-L0-00.dwg&XREF\ XX\ LDR\ncd\ab\H19144-L0-00.dwg | ARCH Full Bleed E (36.00 X 48.00 Inches)

TBG

landscape architects, planners & designers

1333 w. loop south
suite 1450
houston, tx 77027

[713] 439-0027

FOR REVIEW ONLY
NOT FOR REGULATORY APPROVAL, PERMITTING OR CONSTRUCTION.
90% CD REVIEW
November 07, 2025
Jonathan Blake Coleman #3085

project
Pat Hallisey Park

City of League City
League City, Texas

project number
H19144

architect
PBK
(713)965-0608

civil engineer
WGA, LLP
(713)789-1900

m.e.p. engineer
Telios Engineering
(281)265-1636

building structural engineer
Kubala Engineers
(713)940-3343

site structural engineer
Matrix Structural
(713)664-0130

irrigation designer
James Pole Irrigation
(940)243-2364

issue date
november 7, 2025

designed: JBC, LP, JC
drawn: JC, BK
reviewed: JBC

07/13/2023 - 30% CD
09/21/2023 - 60% CD
1107/2025 - 90% CD

sheet title
overall reference plan

sheet
L0.002