

GENERAL NOTES:

- 1) REFERENCE LINES AND GRADES
 - A. THE OWNER SHALL PROVIDE REFERENCES FOR LINE AND GRADE. IT SHALL BE THE CONTRACTOR'S RESPONSIBILITY TO MAINTAIN THE REFERENCE POINTS AND REPLACE THEM IF LOST OR DAMAGED.
- 2) EXISTING UTILITIES
 - A. VERIFY LOCATION AND ELEVATION OF EXISTING FACILITIES PRIOR TO CONSTRUCTION OF PROPOSED FACILITIES.
 - B. PROTECT ALL EXISTING UTILITIES DURING CONSTRUCTION.
 - C. NO EXCAVATING OR OTHER CONSTRUCTION ACTIVITY SHALL BE CONDUCTED IN THE IMMEDIATE VICINITY OF A PIPELINE IN THE ABSENCE OF A PIPELINE REPRESENTATIVE. THE CONTRACTOR SHALL DETERMINE THE EXACT LOCATION BEFORE COMMENCING WORK, AND SHALL BE RESPONSIBLE FOR ANY DAMAGES CAUSED BY HIS FAILURE TO EXACTLY LOCATE AND PRESERVE THESE UNDERGROUND FACILITIES.
 - D. OVERHEAD LINES MAY EXIST ON THE PROPERTY. THEY HAVE NOT BEEN MARKED SINCE THEY ARE CLEARLY VISIBLE. THE CONTRACTOR SHALL LOCATE THEM PRIOR TO BEGINNING ANY CONSTRUCTION. TEXAS LAW, SECTION 752, HEALTH AND SAFETY CODE, FORBIDS ALL ACTIVITIES IN WHICH PERSONS OR THINGS MAY COME WITHIN 6 FEET OF LINE OVERHEAD HIGH VOLTAGE LINES. CONTRACTORS AND OWNERS ARE LEGALLY RESPONSIBLE FOR THE SAFETY OF CONSTRUCTION WORKERS UNDER THIS LAW. THIS LAW CARRIES BOTH CRIMINAL AND CIVIL LIABILITY.
- 3) EXISTING CONDITIONS:
 - A. SPECIAL CARE SHALL BE TAKEN TO NOT DAMAGE ANY TREES OR DISTURB THE DRAINAGE.
 - B. EXCESS EXCAVATED MATERIAL SHALL BE DISPOSED OF AS DIRECTED BY THE OWNER OR AS SPECIFIED ON THE DRAWINGS. SOIL SHALL NOT BE DEPOSITED GREATER THAN 4" DEEP WITHOUT PERMISSION FROM THE OWNER.
- 4) PERMITS:
 - A. OWNER TO OBTAIN ALL PERMITS REQUIRED BY CITY, COUNTY, AND STATE AGENCIES PRIOR TO STARTING CONSTRUCTION OF UTILITY AND/OR CULVERTS WITHIN ROAD RIGHT-OF-WAYS.
 - B. CONTRACTOR SHALL ASSURE HIMSELF THAT ALL CONSTRUCTION PERMITS HAVE BEEN OBTAINED PRIOR TO COMMENCEMENT OF WORK. REQUIRED PERMITS THAT CAN ONLY BE ISSUED TO CONTRACTOR SHALL BE OBTAINED AT HIS EXPENSE.
- 5) SAFETY:
 - A. OBSERVE ALL FEDERAL, STATE, AND LOCAL SAFETY REGULATIONS WHEN WORKING IN OR NEAR PUBLIC ROAD RIGHT-OF-WAYS.
 - B. CONTRACTOR SHALL COMPLY WITH OSHA REGULATIONS AND STATE OF TEXAS LAWS CONCERNING EXCAVATION, TRENCHING, AND SHORING.

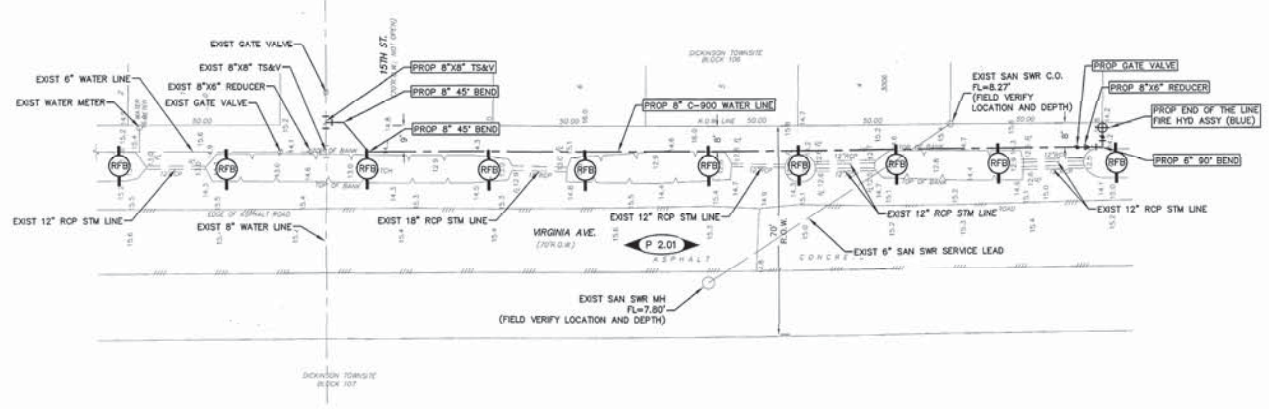
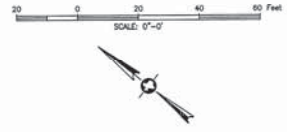
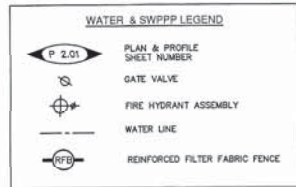

**VIRGINIA AVENUE
WATER LINE EXTENSION
LEAGUE CITY, TX**

REVISION FOR CONSTRUCTION
MAY 2016
CITY OF LEAGUE CITY

**SHELMARK
ENGINEERING, L.L.C.**
CONSULTING ENGINEERS ARCHITECTS
301 W. 5th Street, Suite 1000 | Dallas, TX 75201 | 972.782.1210

ISSUED FOR	DATE	REVISION
ISSUED FOR REVIEW	05/11/16	
CITY COMMENTS	05/18/16	
CITY COMMENTS	05/22/16	
CITY COMMENTS		



DWG NAME:	UTILITY PLAN
DWG NO:	C1.00
SCALE:	1:20
JOB NO:	16-154
REV:	D