



SERVICE REQUEST and STAFF REVIEW:

Water and Wastewater

Code of Ordinances Section 114

APPLICATION:

APPLICANT:	Name: Mystique Homes INC	Day Phone: 832-279-9540
Mail Address: 4034 Laura Leigh Dr. Friendswood, TX 77546	E-Mail: wrtisdale@comcast.net	

OWNER:	Name: Rick Sonora	Day Phone: 713-703-0622
Mail Address: PO BOX 1411 Richmond, TX 77406	E-Mail: rickys@rowancompanies.com	

PROPERTY:	Address: 2942 Meghan Lynn Lane League City, TX		
Lot #:	Block #:	Subdivision:	

USE: gal/day	Single-family:	<input checked="" type="checkbox"/>	Multi-family:	<input type="checkbox"/>	Commercial:	<input type="checkbox"/>
-----------------	----------------	-------------------------------------	---------------	--------------------------	-------------	--------------------------

APPLICANT:	Signature: <i>Reece Tisdale</i>	Print: Reece Tisdale
Applicant Comment:		

STAFF REVIEW :

Public Water Supply (map attached)	Capacity Available		BY	Date
	Yes	No		
<u>No</u> in main is within public r-o-w or easement is adjacent to property boundary line. Owner responsible for connection	<input type="checkbox"/>	<input checked="" type="checkbox"/>	<i>jm</i>	<i>8-26-15</i>
<u>No</u> in main is within public r-o-w or easement <u>1000</u> feet from property boundary. Owner is responsible for cost for extension of main and service connection	<input type="checkbox"/>	<input checked="" type="checkbox"/>	<i>jm</i>	<i>8-26-15</i>
Reviewer Comment: <i>Applicant will require private well.</i>				
A private well or non-City water supply requires City Council approval, and Harris-Galveston Subsidence District approval for a water well. Application and fee are required.				

SERVICE REQUEST and STAFF REVIEW:

Water and Wastewater

Code of Ordinances Section 114

Wastewater Collection (map attached)	Capacity Available		BY	Date
	Yes	No		
<u>NO</u> in main is within public r-o-w or easement adjacent to property boundary line. Owner is responsible for cost of connection	<input type="checkbox"/>	<input checked="" type="checkbox"/>	JM	8-26-15
<u>NO</u> in main is within public r-o-w or easement <u>1000</u> feet from property boundary. Owner is responsible for cost for extension of main and service connection	<input type="checkbox"/>	<input checked="" type="checkbox"/>	JM	8-26-15
Reviewer Comment: <u>Applicant will resume private OSSF.</u>				
On-Site Sewage Facility requires a permit from applicable Harris or Galveston County Health District.				

ENGINEERING APPROVED:

Jak Nagy

8-26-15

Date

REVIEW APPROVED:

John Byrd

8-27-15

Date

Director of Public Works

Attachments:

1 Site Map

Cc:

- ☒ Water and Wastewater Manager
Via Email: Jody.Hooks@leaguecity.com
- ☒ Building Department via Email
Via Email: Oscar.Arevalo@leaguecity.com
- ☒ Harris-Galveston Subsidence District
Attn: Permitting
Via Email: info@subsidence.org
- ☒ Galveston County Health District
Attn: Mr. Mark Entringer
Via Email: mentringer@gchd.org
- ☐ Harris County Infrastructure Department
Attn: Mr. Raymond Beckford
Via Email: raymond.beckford@hcpid.org

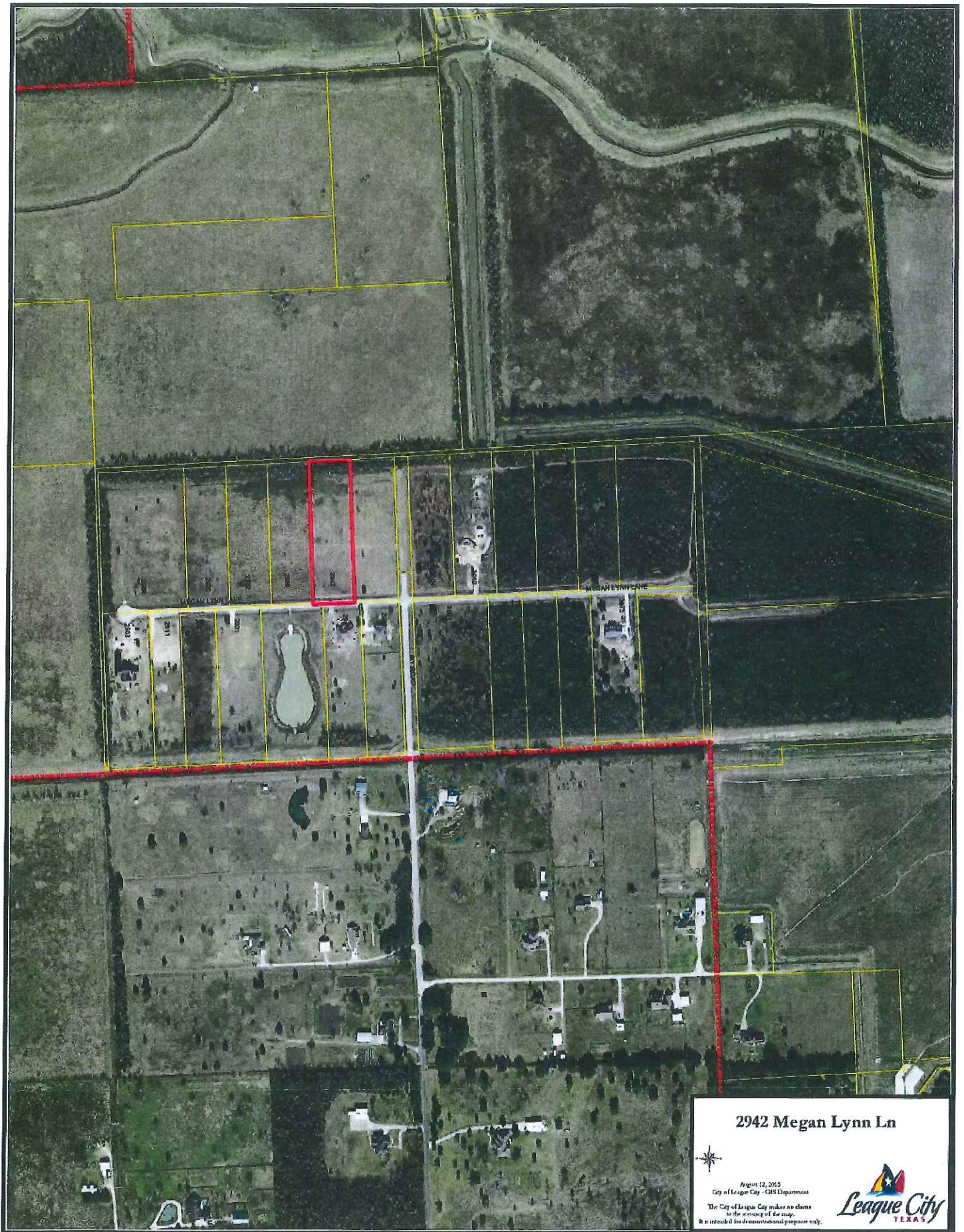

2942 Megan Lynn Ln



August 12, 2015
City of League City - GIS Department
The City of League City makes no claims
to the accuracy of the map.
It is intended for informational purposes only.

