

CLIENT APPROVAL	0
BID SET	0
DEPARTMENT RVW.	0
METAL BLDG. DWGS.	0
PERMIT	0
CONSTRUCTION	0

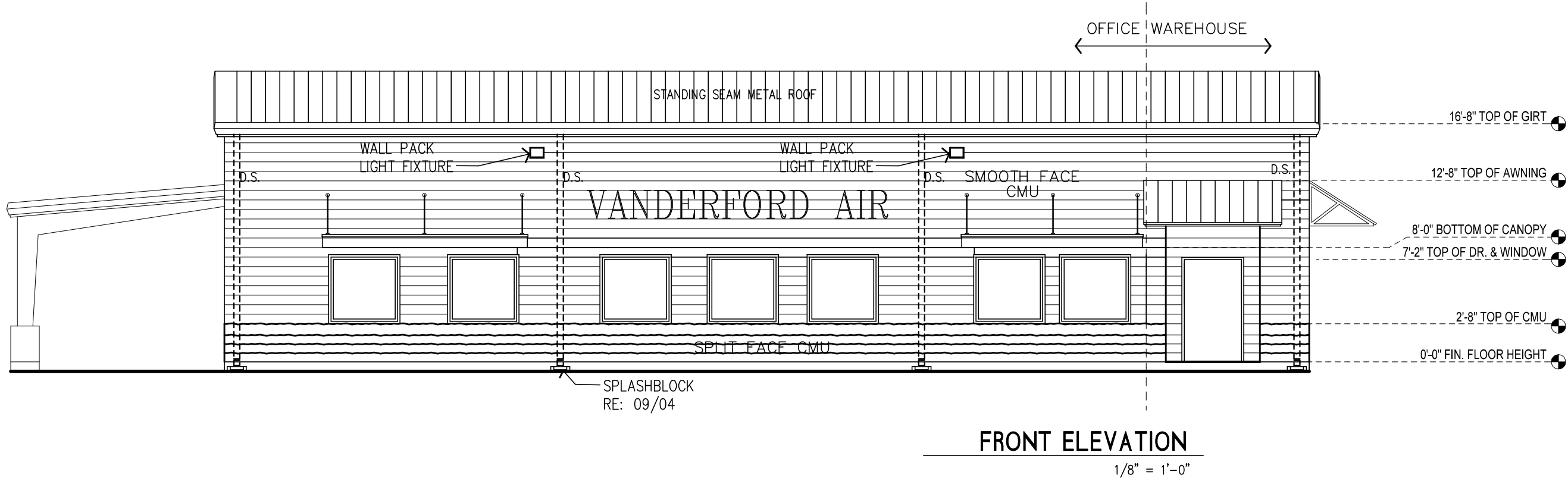
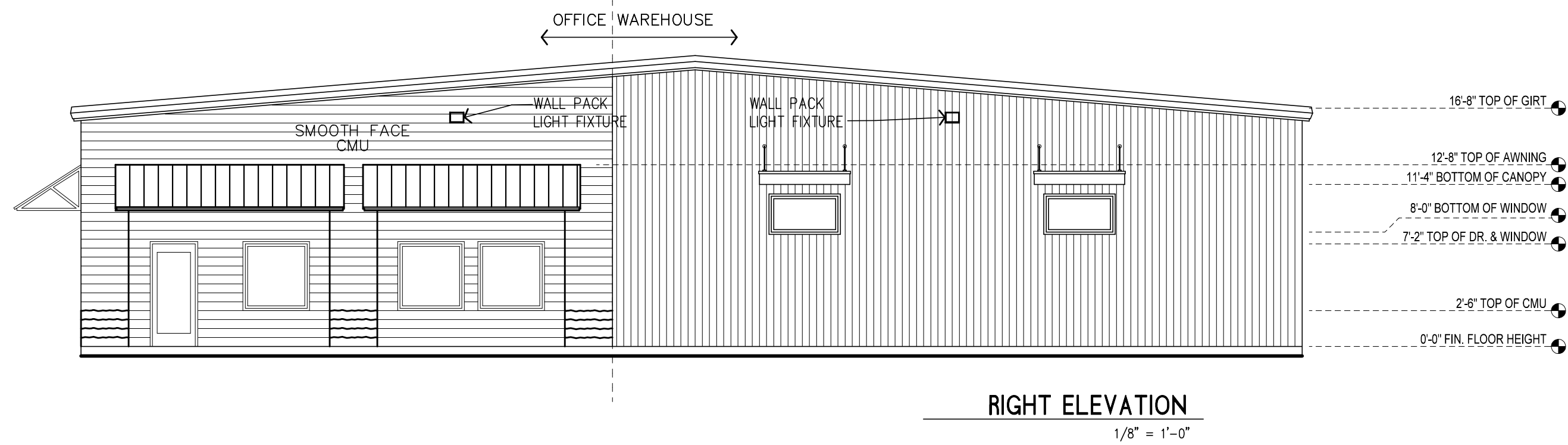
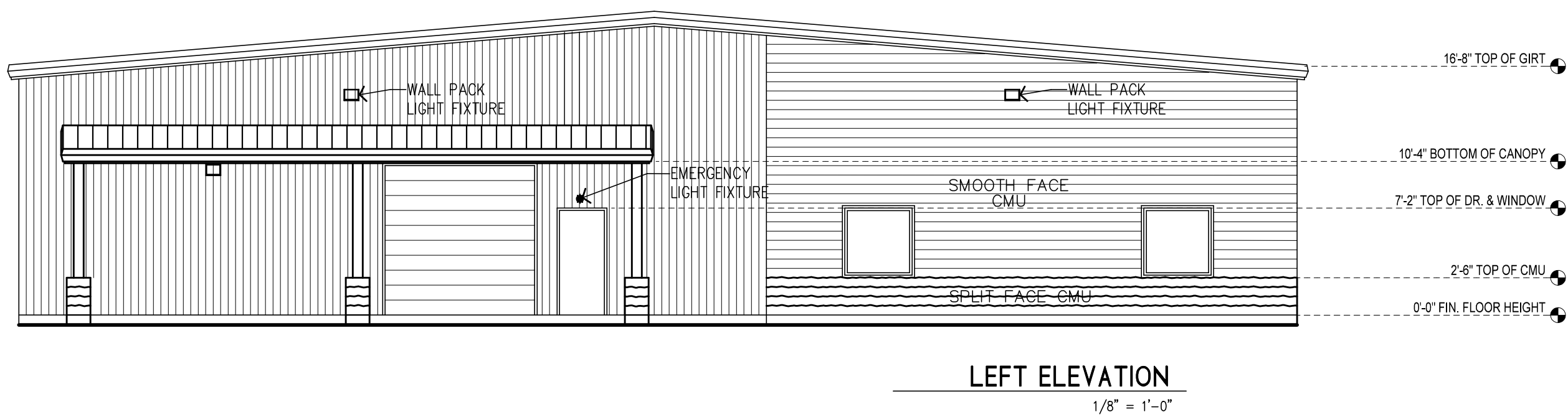
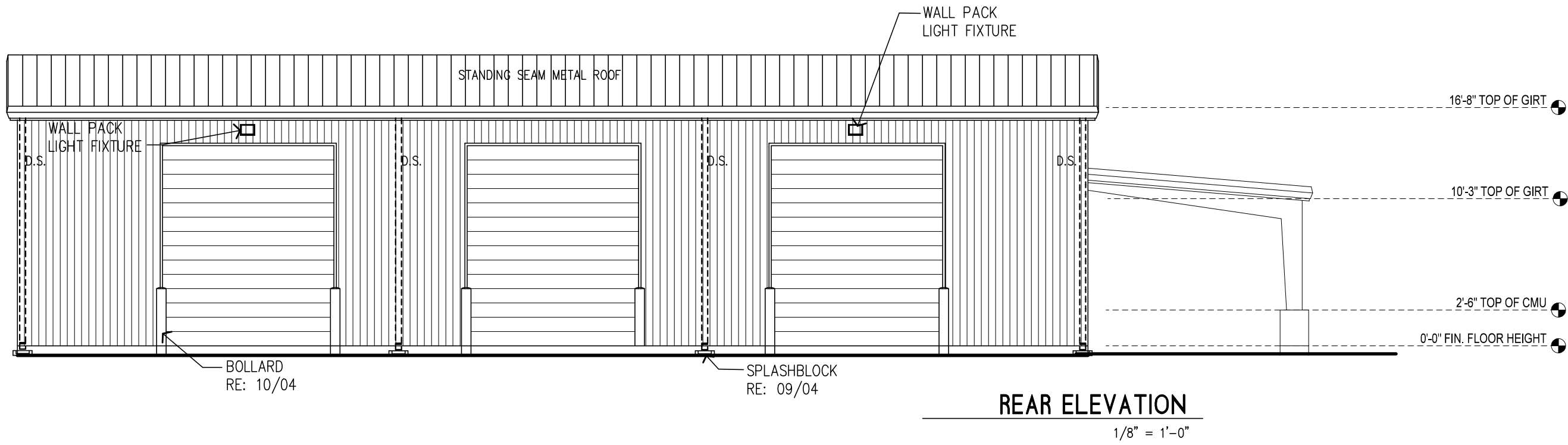

TRANSPARENCY TABLE
GROSS OFFICE WALL SPACE 64'-0" x 8'-0" = 512 S.F.
NET TRANSPARENCY (4'6 X 4'6) X 7 WINDOWS = 141.75 S.F.
NET OFFICE TRANSPARENCY WALL SPACE 141.75 S.F. / 512 S.F. = 27.6%

NOTE:
ALL EXTERIOR GROUND, BUILDING, AND ROOFTOP
MECHANICAL EQUIPMENT SHALL BE SCREENED
FROM PUBLIC VIEW ON ALL SIDES.

Written dimensions on these drawings shall
have precedence over scale dimensions.
Sub Contractors shall verify and be
responsible for all dimensions and conditions
on the job and this office must be notified
of any variation from the dimensions and
conditions shown on these drawings.
Copyright © 2019 Wycoff Development and
Construction, LLC. Drawings & Specifications
as instruments of service are and shall
remain the property of Wycoff Development
and Construction, LLC. They are not to be
used on other projects or extensions of this
project except by agreement in writing and
with appropriate compensation.

VANDERFORD AIR
DCAD FILE NAME

