

(DATE)

Alan Clark
Director of Transportation Planning
Houston-Galveston Area Council
3555 Timmons, Suite 120
Houston, TX 77027

Re: H-GAC TIP Application for FM 270 Reconstruction and Widening

Mr. Clark:

The City of League City has identified the reconstruction and widening of FM 270 from FM 518 to FM 646 as a local priority. In general, the City lacks sufficient north/south capacity and considers improvements to FM 270 critical to meeting future population and economic growth. The City is preparing a Transportation Improvement Program (TIP) application for the H-GAC call-for-projects to request \$21.5 (\$2018) for construction and TxDOT administrative oversight.

This letter is to confirm that the City has conferred with TxDOT regarding the agency's participation if the project is awarded funding. The City is prepared to proceed with design and environmental review and all other information necessary for the TIP submittal as a demonstration of its commitment to the project. The City has also resolved to provide 20 percent of the construction cost. If awarded funding, this letter is to inform you that TxDOT agrees to let the project.

Please contact me at (281) XXX-XXXX or email [\(insert\)](#) if you have any questions or concerns.

Sincerely,

Mr. Quincy Adams, P.E.
Houston District Engineer
Texas Department of Transportation

Enclosures:
FM 270 Project Limits
FM 270 Schematic
FM 270 Cost Estimate
City of League City Resolution

cc:

Angie Steelman, City of League City, Director Budget and Project Management
Mohammad Ali, P.E. Senior Project Manager, LAN Inc.
Jim Webb, AICP, TGC

Attachment A: League City FM 270 Reconstruction and Safety Improvements Project Limits

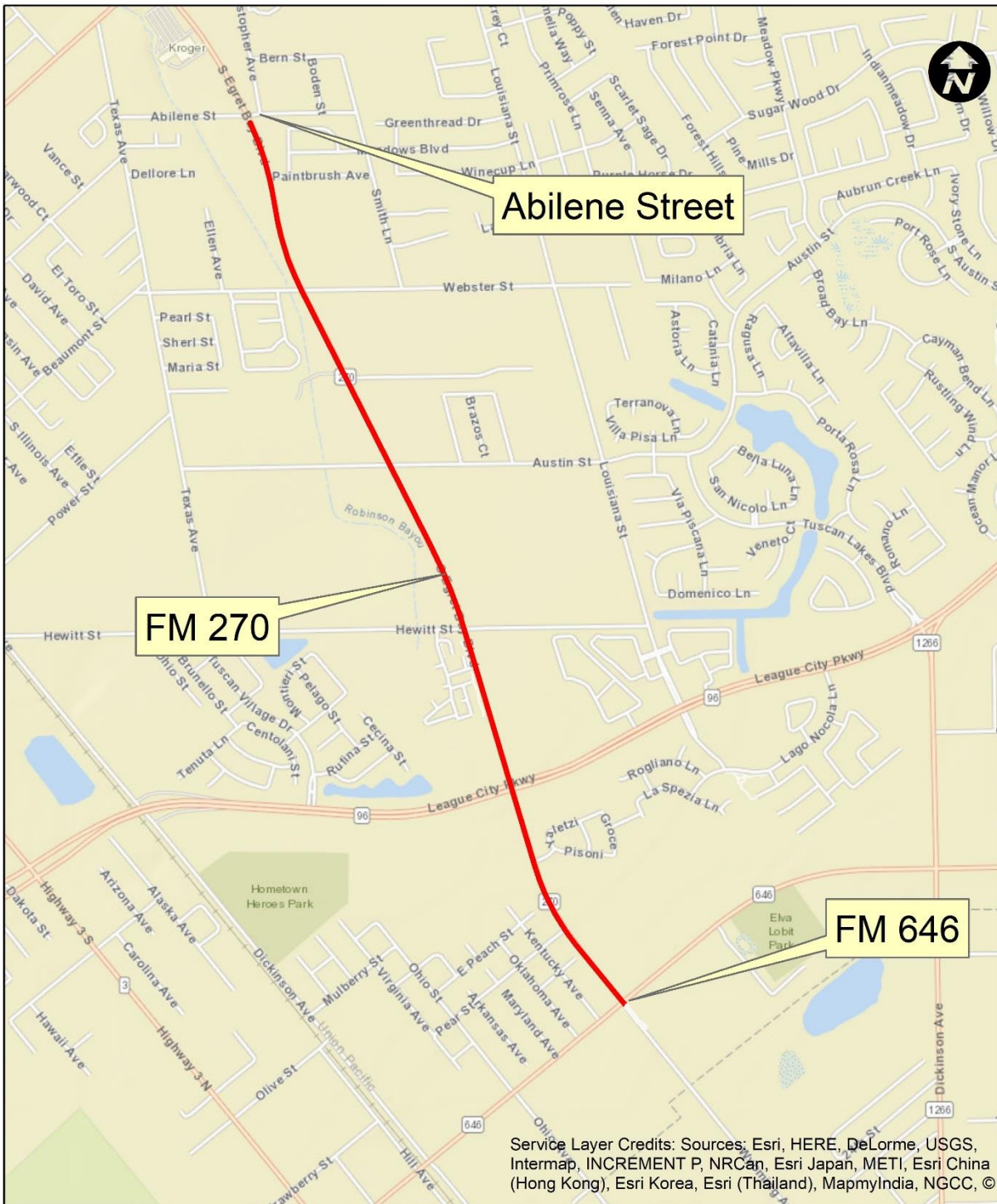

League City
FM 270

— Project Limits

0 0.3 0.6
Miles

Attachment B: League City FM 270 Reconstruction and Safety Improvements Cross Section

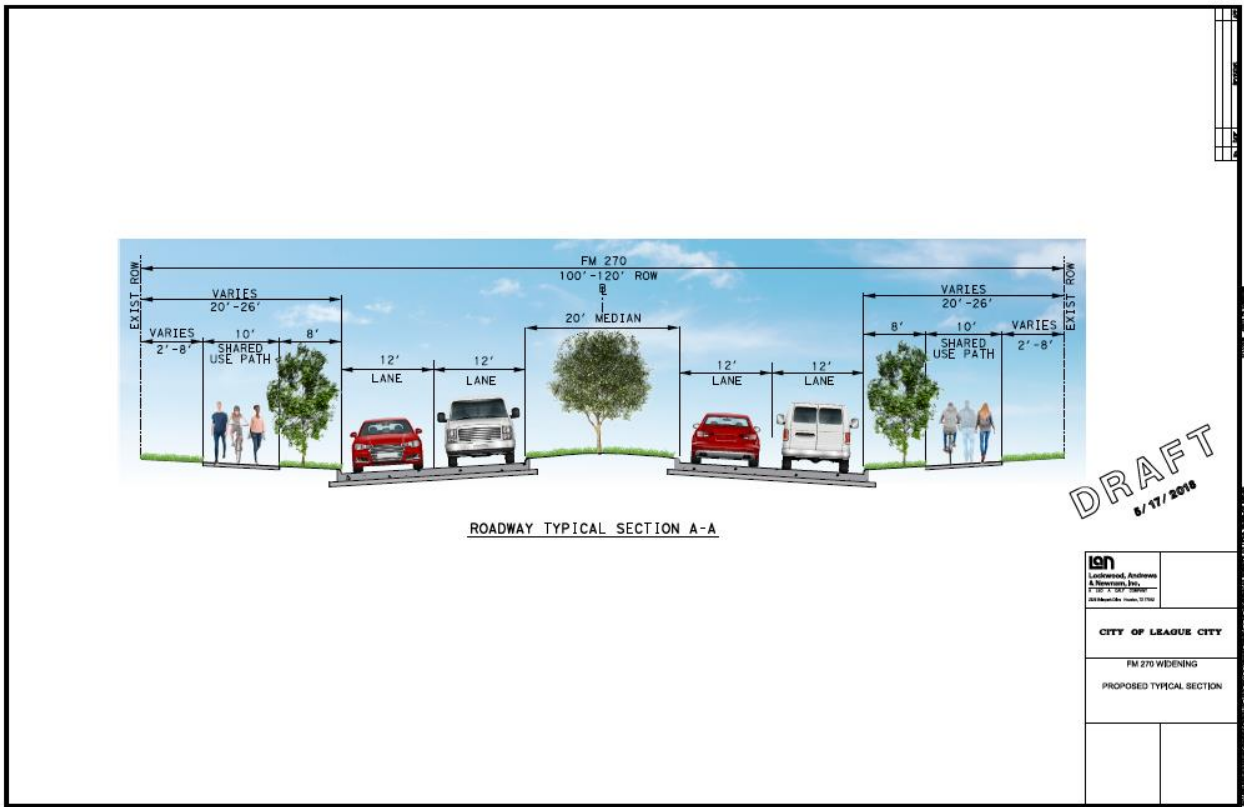

Attachment C: League City FM 270 Reconstruction and Safety Improvements Cost Estimate

**OPINION OF PROBABLE CONSTRUCTION COST
FM 270 - FROM FM 646 TO ABILENE STREET**

LEAGUE CITY - FM 270 WIDENING FROM FM 646 TO ABILENE STREET (2.2 Miles)					
Item	Item Description	Unit	Approx. Qty	Unit Price	Total Price
1	Mobilization	LS	1	\$ 200,000.00	\$ 200,000.00
2	Groundwater control	LF	11,000	\$ 15.00	\$ 165,000.00
3	Traffic control and regulation/Flagmen	LS	1	\$ 150,000.00	\$ 150,000.00
4	Traffic Signals	LS	4	\$ 250,000.00	\$ 1,000,000.00
5	Remove and dispose of Asphaltic paving with or without Curb	SY	75,366	\$ 8.00	\$ 602,928.00
6	Roadway Excavation	CY	51,000	\$ 10.00	\$ 510,000.00
7	Storm Sewer Inlets (TY C & TY C1)	EA	40	\$ 4,000.00	\$ 160,000.00
8	7'x7' Junction Box	EA	9	\$ 7,500.00	\$ 67,500.00
9	5'x5' Junction Box	EA	3	\$ 4,000.00	\$ 12,000.00
10	6' Manholes	EA	5	\$ 5,500.00	\$ 27,500.00
11	5' Manholes	EA	11	\$ 4,500.00	\$ 49,500.00
12	Storm Sewer Boxes (3'x2' to Dual 6'x5')	LS	1	\$ 4,000,000.00	\$ 4,000,000.00
13	Reinforced Concrete Pavement Including Subgrade	SY	84,285	\$ 75.00	\$ 6,321,343.68
14	Driveway Removal	SY	2,000	\$ 8.00	\$ 16,000.00
15	Reinforced Concrete Driveways Including Subgrade	SF	21,058	\$ 10.00	\$ 210,580.00
16	Roadway Striping	LS	1	\$ 20,000.00	\$ 20,000.00
17	6" Concrete Curbs	LF	45,075	\$ 8.00	\$ 360,600.00
18	10' Wide Shared Use Path	SF	214,170	\$ 7.00	\$ 1,499,190.00
19	Landscaping Amenities	LS	1	\$ 500,000.00	\$ 500,000.00
			Subtotal		\$ 15,872,142.00
			Contingency 30%		\$ 4,761,643.00
TOTAL COST			\$ 20,630,000.00		

Assumptions:

- Costs do not include ROW Acquisition Costs
- Costs do not include Water/Wastewater improvements

Attachment D: League City FM 270 Reconstruction and Safety Improvements City Council
Resolution

(Pending)