

MASTER LICENSE AGREEMENT FOR HIKE AND BIKE TRAILS

This Master License Agreement ("Agreement") is made and entered into by and between **CenterPoint Energy Houston Electric, LLC**, a Texas limited liability company ("CenterPoint" or "Licensor"), and the **City of League City**, a political subdivision of the State of Texas (the "Licensee").

RECITALS

WHEREAS, Licensor is the fee simple owner, easement holder, or licensee of certain real property located within the Licensee's jurisdiction and identified and described in an approved Exhibit "A," as it may be supplemented or amended from time to time (hereinafter referred to as the "Transmission Corridors"); and

WHEREAS, Licensor is now occupying or intends to occupy, in whole or in part, the Transmission Corridors for the purpose of erecting and maintaining across and thereon structures and facilities for or incidental to the transmission and distribution of electric energy and for other purposes; and

WHEREAS, Licensee has requested that Licensor make available the Transmission Corridors for Licensee to construct, install, operate and maintain pedestrian and bicycle trails (hereinafter referred to as the "Hike and Bike Trails") in order for the general public to use the Transmission Corridors for recreational purposes;

WHEREAS, Licensor is willing to grant Licensee a revocable license to use the Transmission Corridors to construct, install, operate and maintain Hike and Bike Trails on the terms and conditions set forth in this Agreement; and

WHEREAS, Licensor and Licensee desire to enter into an agreement as contemplated by Section 75.0022 of the Texas Civil Practice and Remedies Code and further desire for Licensor to enjoy to the fullest extent the liability protections afforded therein.

NOW, THEREFORE, KNOW ALL PERSONS BY THESE PRESENTS, that for and in the consideration of the mutual promises herein contained, the parties hereto do hereby covenant and agree as follows:

1. Revocable License. Licensor hereby grants to Licensee, and Licensee hereby accepts from Licensor, a revocable license to use the Transmission Corridors identified and described in an approved Exhibit "A" (hereinafter referred to as the "Licensed Property") to construct, install, and maintain Hike and Bike Trails on the Licensed Property for use by the general public for certain recreational purposes only ("License"), subject to the limitations of use set forth in (2) below. Provided further, however, that such Hike and Bike Trails shall be constructed, installed, and maintained in such a manner so as not to damage or destroy Licensor's power lines, supporting structures, and other facilities, not to interfere with the continued operation and

maintenance of Licensor's power lines, supporting structures, and other facilities, and not to interfere with Licensor's existing and future uses of the Licensed Property.

2. Limitations of Use. This License is strictly limited to the Hike and Bike Trails to be constructed, installed, and maintained within the Licensed Property. Unless otherwise agreed to by Licensor on an approved Exhibit "A", the Hike and Bike Trails shall consist of an improved surface, not to exceed ten (10) feet in width and Licensee's use is expressly limited to biking, walking, running, roller-skating, roller-blading, skateboarding and dog walking only on the surface of the Hike and Bike Trails and only during the hours from dawn to dusk each day. All other activities on the Hike and Bike Trails, including, but not limited to, kite flying, recreational sports, picnicking and other recreational activities provided for under Section 75.001(3) of the Texas Civil Practice and Remedies Code, are strictly prohibited. This License does not extend to the use of any of Licensor's facilities located on the Licensed Property. The Hike and Bike Trails are expressly intended for individual recreational activities such as biking, walking, running, roller-skating, roller-blading, skateboarding and dog walking. Motorcycles, all terrain vehicles or any other motorized vehicles, including motorized bicycles, are not allowed unless operated by Police, Emergency or Maintenance personnel. Bollards or other similar barricades shall be installed by Licensee at all vehicular access points along the Hike and Bike Trail to the extent necessary to limit unauthorized vehicular access. It is understood that construction, installation, maintenance, operation, and/or use of the Hike and Bike Trails on any portion of the Licensed Property shall not commence, and access to such portions of the Licensed Property shall not be permitted, unless and until plans for the Hike and Bike Trails have been submitted to and approved in writing by Licensor, such plans to include a proposed Exhibit "A." All plans for the Hike and Bike Trails shall be prepared at Licensee's sole cost and expense and in conformance with the terms of this Agreement, with the specifications set forth in Exhibit "B," "Specification - CenterPoint Energy Houston Electric, LLC," #007-231-79, and with the requirements for a survey drawing set forth in Exhibit "E." In the event that the terms of Exhibit "B" or Exhibit "E" are inconsistent or conflict with the terms of this Agreement, the terms of this Agreement shall control. Licensor shall provide initial comments to Licensee's proposed plans for the Hike and Bike Trails within forty-five (45) days of receipt; provided, however, that nothing in this sentence shall limit the ability of Licensor to approve or reject Licensee's proposed plans, including any proposed Exhibit "A." Licensee further shall not place any structures, piles or debris, or change the level of the ground by excavation or mounding without Licensor's express prior written consent. No businesses, buildings, or other facilities, other than an improved Hike and Bike Trail in accordance with this Agreement shall be permitted to be installed upon the Licensed Property.

3. Term and Consideration. Subject to the provisions of Section 4, this Agreement shall be for a term of twenty (20) years (the "Initial Term") commencing on the Effective Date. Upon expiration of the Initial Term, this Agreement will automatically be renewed on the same terms and conditions, on a year-to-year basis until terminated by either party hereto as set forth in this Agreement (the Initial Term, together with any such annual renewals, is herein referred to as the "Term"). Within thirty (30) calendar days of receipt of Licensor's invoice, Licensee shall reimburse Licensor the ad valorem taxes allocable to the Hike and Bike Trails and any other fee or tax assessed against Licensor on account of the Hike and Bike Trails.

4. Termination and Revocation of License. This Agreement may be terminated or temporarily suspended, in either case with respect to some or all of the Transmission Corridors, and the License revoked by providing written notice of termination to the other party in the event of any of the following:

- a. Licensor determines that the Hike and Bike Trails interfere with the Licensor's existing and/or future uses of the Licensed Property, including, but not limited to: (i) the continued operation and maintenance of Licensor's power lines, supporting structures, and other facilities, or the facilities of Licensor's affiliates, (ii) construction or expansion of the facilities of Licensor or its affiliates, (iii) the continued operation and maintenance of third-parties' facilities, and (iv) construction or expansion of third-parties' facilities. In the event of a termination under Section 4(a), Licensor shall provide Licensee ninety (90) days written notice of termination.
- b. Licensor determines that this Agreement or the Hike and Bike Trails interfere or conflict with, or detract from, Licensor's electrical transmission and distribution business, other business purposes, or the business purposes of its affiliates. In the event of a termination under Section 4(b), Licensor shall provide Licensee ninety (90) days written notice of termination.
- c. Licensor or Licensee determine that the Hike and Bike Trails pose a hazard to the users.
- d. Licensor determines that Licensee or its contractors failed to comply with one of the provisions of this Agreement or defaulted in any of their obligations under this Agreement and failed to correct such default or noncompliance to the satisfaction of Licensor within thirty (30) days after written notice from Licensor.
- e. Licensor determines that events beyond its control make it impossible, illegal, impractical or unreasonable for Licensor to perform under this Agreement, including, but not limited to: applicable law or regulation, acts or rulings of the courts, the Public Utility Commission of Texas, or any federal, state or local agency having jurisdiction over Licensor; termination or non-renewal of the franchise granted by Licensee to Licensor to conduct an electric delivery business in the City and for other business purposes; interruptions of Licensor's electrical transmission and distribution services or damage to Licensor's towers, facilities or related appurtenances; fires, epidemics, floods, storms, heavy rains, hurricanes, tornadoes, ice or hail storms; explosions, war, terrorist acts, riots, court orders, acts of superior governmental or military authority; material changes in industry practices, standards or customs; or any repeal of or amendment to Section 75.0022 of the Texas Civil Practice and Remedies Code.

Upon notice of termination, Licensee shall have the right to remove the Hike and Bike Trails, related appurtenances and other improvements made to the Licensed Property by the Licensee (collectively "the Improvements").

5. Condition upon Termination. Upon termination of this Agreement, Licensee shall surrender the Licensed Property to the Licensors in the same condition as received except for ordinary wear and tear. In addition, Licensors may require Licensee to remove the Improvements upon termination of this Agreement and restore the Licensed Property to its condition immediately prior to construction of the Hike and Bike Trails, at Licensee's expense. All Improvements not removed by Licensee shall, in Licensors's sole discretion, (i) become Licensors's property at no cost or expense to Licensors, or (ii) be removed by Licensors, in either case without further notice and without liability to Licensee. Licensee shall reimburse Licensors the cost and expense of having the Improvements removed from the Licensed Property. Licensee shall pay such amount to Licensors within thirty (30) calendar days of receipt of Licensors's invoice.

6. Safety and Security. Licensee shall be solely responsible for maintaining peace and order upon the Hike and Bike Trails and shall prevent any nuisances in or upon or connected with the Hike and Bike Trails. In accordance with Texas Utilities Code §251.001, prior to any construction activities, Licensee or Licensee's contractor shall contact the appropriate utility locating service to identify all underground utilities and pipelines. Licensee shall trim and maintain any vegetation approved by Licensors and installed by Licensee to ensure all areas surrounding the Hike and Bike Trails remain visible to the users of the Hike and Bike Trails. Licensee and its agents, contractors and subcontractors shall be aware of and abide by all federal, state and local rules and regulations which govern work near power lines including, but not limited to, OSHA regulations and Chapter 752 of the Texas Health and Safety Code. Licensee agrees to include a requirement in its contracts with contractors performing work under this Agreement that such contractors will be responsible for damage to Licensors's or third parties' structures and facilities located on the Licensed Property, including, but not limited to, overhead power lines, underground pipelines, and underground fiber optics telecommunication lines, and shall promptly reimburse Licensors or third parties all reasonable costs to repair such facilities.

7. Complaints. Licensee shall be solely responsible for responding to and resolving, to Licensors's satisfaction, any complaints from homeowners, businesses or governmental entities relating to the construction, installation, operation, use, maintenance, repair, modification, removal or presence of Licensee's Hike and Bike Trails on the Licensed Property.

8. Licensors's Access. Licensors, its authorized agents, contractors, assignees or other licensees shall have the right to enter the Licensed Property at any time for any purpose for their full enjoyment and dominant use. Licensors, its agents, contractors, assignees or other licensees, retain the superior right to enter upon and fully use the Licensed Property for any purpose, including, but not limited to, inspecting, maintaining, installing, removing or replacing electrical distribution and transmission facilities and structures, PCS cell sites/telecommunication lines and equipment, pipelines, or other utilities or facilities. It is understood that from time to time entry will be necessary for inspection, maintenance, and work upon Licensors's or third-parties' facilities located upon the Licensed Property and, on such occasions, Licensors may in its sole discretion determine that it is necessary to temporarily close all or portions of the Hike and Bike Trails and prohibit the public from using same. Where reasonably practical, in its sole discretion, Licensors agrees to give notice by electronic mail to a designated representative of Licensee of planned inspection, maintenance or work by Licensors that necessitates temporary closure of more than twenty-four (24) hours of all or portions of the Hike and Bike Trails, such

notice to indicate, to the extent reasonably practical, if heavy equipment is to be used in such inspection, maintenance or work by Licensor. In the event heavy equipment is used by Licensor for inspection, maintenance, or other work, Licensor will attempt to avoid or minimize damage to Licensee's facilities, where reasonably practical and in Licensor's sole discretion. Notwithstanding the foregoing, Licensor shall have no liability for any damage to Licensee's facilities. This License is not exclusive, and Licensor, its employees, agents, contractors, assignees, representatives, and others whom it may license, may for any purpose go upon the Licensed Property, make improvements upon and traverse the Licensed Property and make changes in the location of or additions to Licensor's or third-parties' facilities located thereon without payment of compensation to Licensee, and without liability for any damage to Licensee's facilities, including but not limited to, the Hike and Bike Trails and approved vegetation, or for any interruption of use of the Hike and Bike Trails.

9. Future Construction. Licensor has expressed intentions and hereby notifies Licensee of plans to build upon and expand its facilities on the Licensed Property or to allow third-parties to build or expand their facilities on or under the Licensed Property. Licensor hereby retains the right to terminate or temporarily suspend the License if and when such construction or expansion takes place. Licensor is not responsible for any repairs to the Improvements as a result of Licensor's construction or maintenance activities, or as a result of those activities conducted by contractors or another entity licensed to use said Licensed Property.

10. Existing Easement Holders, Lessees, or Other Interests. Prior to construction, installation, maintenance, and use of the Hike and Bike Trails, Licensee and its agents, contractors and subcontractors shall: (i) observe and comply with, at Licensee's sole cost and expense, all notification requirements of Texas Utilities Code §251.001, the Underground Facility Damage Prevention and Safety Act, when working along, within, and/or near the Licensed Property, and (ii) shall provide written notice to any and all easement holders, lessees, fee owners, or other interests affecting the Licensed Property, with a copy of such notice to the Licensor. Licensee and its agents, contractors and subcontractors shall comply with any and all safety codes and laws that apply when working along, within and/or near the Licensed Property, as well as with the requirements of any easement, lease, fee interest, or other interest or any other requirement affecting the Licensed Property. In like manner, prior to construction of the Hike and Bike Trails on the Licensed Property, Licensee shall obtain written consent from any easement holder, lessee, fee owner or any other party whose interest affects the Licensed Property, and shall further deliver copies of such consents to Licensor prior to commencing construction. Licensee shall be solely responsible for compliance in all respects with the requirements of any easement, lease, fee interest or other interest affecting the Licensed Property to the extent any such interest affects the Licensed Property, the License, the Hike and Bike Trails or any other right of Licensee under this Agreement.

11. Acceptance of Premises. **LICENSEE ACKNOWLEDGES AND AGREES THAT IT HAS FULLY INSPECTED THE LICENSED PROPERTY AND ACCEPTS THE LICENSED PROPERTY "AS IS," "WHERE IS" AND IN ITS PRESENT CONDITION AS SUITABLE FOR THE PURPOSES FOR WHICH IT IS LICENSED. LICENSEE SPECIFICALLY ACKNOWLEDGES THAT THE TRANSMISSION CORRIDORS ARE OR MAY BE USED FOR THE TRANSMISSION AND DISTRIBUTION OF ELECTRICITY OVER HIGH VOLTAGE POWER LINES AND THAT THE**

TRANSMISSION AND DISTRIBUTION OF ELECTRICITY OVER SUCH LINES RESULTS IN THE EXISTENCE OF ELECTRIC AND MAGNETIC FIELDS THAT MAY EXTEND TO THE HIKE AND BIKE TRAILS AND ANY INDIVIDUALS WHO UTILIZE SUCH HIKE AND BIKE TRAILS. Licensee shall not make or cause to be made any improvements to the Licensed Property other than as approved by Licensor in advance, in writing, and then only at the sole cost and expense of Licensee.

12. Assignment and Subletting. The License is personal to Licensee and may not be sold, transferred, assigned or sublet, except to a political subdivision, as contemplated by Section 75.0022 of the Texas Civil Practice and Remedies Code, and only with the prior written consent of Licensor, which shall not be unreasonably withheld. Construction, operation and maintenance activities may be subcontracted, in accordance with Section 14 below, by Licensee to contractors approved by Licensor, including, but not limited to, the Houston Parks Board. Any other purported transfer or assignment shall be null and void ab initio and of no force or effect. It is the intention of this Agreement not to confer benefits, rights, or privileges on any person or entity other than Licensor and Licensee.

13. Construction Requirements. Licensee shall not commence construction, installation, maintenance, operation and/or use of the Hike and Bike Trails until plans for same have been approved in writing by Licensor. All construction and ongoing maintenance activities submitted to Licensor shall conform to the terms of this Agreement and the specifications attached as Exhibit "B" to this License. In the event that the terms of Exhibit "B" are inconsistent or conflict with the terms of this Agreement, the terms of this Agreement shall control. If any mechanics' or materialmen's lien is filed against the Licensed Property for work claimed to have been undertaken for or on behalf of Licensee, whether such lien relates to the initial construction of the Hike and Bike Trail or Licensee's ongoing maintenance obligations hereunder, Licensee, at its sole cost and expense, shall discharge and obtain and record a release of any such lien within thirty (30) days of such lien being filed, or shall provide a bond for such lien in compliance with all applicable laws and deliver to Licensor evidence of such release or bond. If Licensee shall fail to obtain a release or bond for any such lien, Licensor may, at its option, discharge the same and Licensee shall reimburse Licensor for the cost thereof, together with costs and attorneys' fees, within thirty (30) days of being invoiced by Licensor.

14. Work to be Performed by Contractors. All work within the Licensed Property or under this Agreement shall be performed by contractors for the Licensee and not by the Licensee itself, provided such contractors have been approved by Licensor in writing in advance of the work to be performed. Any references herein to Licensee working within the Licensed Property or under this Agreement shall be construed to refer to Licensee's contractors performing such work. Licensor reserves the right, at any time, to prohibit one or more of the Licensee's contractors from working if Licensor concludes, in its sole discretion, that such contractors are not qualified. Licensee shall provide evidence satisfactory to Licensor that Licensee's contractors have provided all insurance and indemnities required by this Agreement.

15. Maintenance of Hike and Bike Trails. Licensee, at its sole cost and expense, at all times during the term of this Agreement, agrees to maintain and keep clean to Licensor's satisfaction the area depicted on an approved Exhibit "A" (hereinafter referred to as the "Maintenance Area"), including the Hike and Bike Trails and any other improvements which may be placed or

erected on the Licensed Property by Licensee. Unless otherwise indicated on an approved Exhibit "A," the Maintenance Area shall include a ten (10) foot strip on each side of the Hike and Bike Trails. Trash, graffiti or debris removal and mowing must be performed as often as necessary to maintain and keep clean the Maintenance Area, and whenever requested by Licensor. In the event that Licensee fails to properly maintain the Maintenance Area as provided herein, Licensor shall have the right, but not the obligation, to have such maintenance completed, and Licensee agrees to reimburse Licensor its costs and expenses for such work. Licensee shall pay such amount to Licensor within thirty (30) calendar days of receipt of Licensor's invoice. Licensee further agrees that it shall not issue citations or fines to Licensor with respect to the condition or maintenance, including mowing and debris removal, of the Licensed Property, without providing Licensor at least 30 days written notice of the alleged violation and an opportunity to remedy such violation.

16. Tower Protection and Liability for Damage. No self-propelled equipment shall be allowed directly beneath Licensor's lattice towers. In the event Licensee, its agents, contractors, or subcontractors damage Licensor's structures, facilities, equipment, or other property, including, but not limited to, overhead power lines, underground pipelines, and underground fiber optics telecommunication lines, Licensee agrees to reimburse Licensor its costs and expenses of necessary repairs. Licensee shall pay such amount to Licensor within thirty (30) calendar days of receipt of Licensor's invoice.

17. Vegetation. Licensee shall not plant shrubs, bushes, or any vegetation on the Licensed Property without the prior written permission of Licensor. Under no circumstances shall Licensee plant trees or other vegetation with a mature height exceeding three (3) feet above ground level or install any type of irrigation system upon said Licensed Property. Licensee shall refer to Exhibit "C," attached hereto and as may be supplemented or amended from time to time on www.centerpointenergy.com, for examples of low-growing vegetation; provided, however, that nothing in this sentence shall limit or otherwise modify the requirement of the first sentence of this Section 17.

18. Water Channelization, Detention, and Drainage. Licensee shall have no water channelization, canals, detention facilities, or ditches on the Licensed Property, including but not limited to any channels, canals, detention facilities, ditches, or altered drainage patterns arising from Licensee's Hike and Bike Trails located on adjacent or nearby property. Licensee shall maintain current and natural drainage patterns and shall be solely responsible for the drainage of the Hike and Bike Trails and all adjoining property. Licensee shall further be responsible for obtaining, at its sole cost and expense, all necessary permits and/or approvals for the construction, installation, maintenance, operation and/or use of the Hike and Bike Trails from the Harris County Flood Control District or any other governmental agency of any kind having jurisdiction over the Licensed Property. Licensee shall be solely responsible for any damages to the Licensed Property and Licensor's adjoining property relating to drainage, channelization, canals, detention facilities, or ditches on the Licensed Property.

19. Lighting. Licensee may, at its sole cost and expense, install and maintain adequate security lighting, along with all related appurtenances, conduits, conductors, switches and devices, along the Hike and Bike Trails. Only low profile lighting, not to exceed 6 feet in height, shall be installed by Licensee along the Hike and Bike Trails. Licensee shall address the details

of its proposed security lighting installation in the plans to be submitted to Licensor for approval prior to the construction, installation, maintenance, operation and/or use of the Hike and Bike Trails.

20. Signage. Licensee will be solely responsible for installing and maintaining adequate signs along the Hike and Bike Trails to address matters such as: hours of operation, prohibited activities, appropriate cautionary statements, and an acknowledgement of Licensor's ownership (where applicable) of the Licensed Property. Details concerning such signage will be addressed in the plans to be submitted to Licensor for approval prior to the construction, installation, maintenance, operation and/or use of the Hike and Bike Trails.

21. Contractor/Subcontractor Insurance. At all times during the term of this Agreement, Licensee shall cause its contractors to procure and maintain in full force and effect, at the contractor's sole expense, insurance of the following types and amounts, written by insurance companies satisfactory to Licensor having an A.M. Best's Rating of not less than "A- VII" and authorized to do business in the State of Texas.

a. Workers' Compensation. Each contractor shall carry statutory workers' compensation insurance covering the contractor's employees in compliance with all requirements of the workers' compensation laws of the State of Texas.

b. Employer's Liability. Licensee's contractors shall carry employer's liability insurance covering the contractor's operations and work under this Agreement or involving the Licensed Property in an amount not less than the following:

Each Accident	\$1,000,000
Each Disease Each Employee	\$1,000,000
Disease Policy Limit	\$1,000,000

c. General Liability. Each contractor shall carry general liability insurance on a form no less broad than the coverage provided by a "Commercial General Liability Insurance" form (dated 2004 or thereafter) promulgated by the Insurance Services Office, and containing language affording coverage for contractual liability, the products and completed operations hazards, broad form property damage liability, and the explosion, collapse and underground hazards, as respects all recreational use(s), operations and work hereunder, for all liability arising out of injury to or death of one or more persons, and injury to or destruction of property, in any one occurrence, in amounts not less than the following:

General Aggregate	\$ 2,000,000
Products Comp/Ops Aggregate	\$ 1,000,000
Personal & Advertising Injury	\$ 1,000,000
Each Occurrence	\$ 1,000,000

d. Automobile Liability. Each contractor shall carry commercial automobile liability insurance on a form no less broad than the coverage provided by a Business Automobile Liability Insurance form (dated 2004 or thereafter) promulgated by the Insurance Services Office, on all owned or hired autos, as

well as non-owned autos, in an amount not less than \$1,000,000 (combined single limit), for all liability arising out of injury to or death of one or more persons, and injury to or destruction of property, in any one occurrence.

- e. Excess Liability. Each contractor shall carry excess liability insurance that follows the form of the underlying primary liability insurance required by Sections 21(b), 21(c), and 21(d), in an amount not less than \$10,000,000 per occurrence and \$10,000,000 in the aggregate, unless lower amounts for a contractor have been agreed to in writing by Licensor prior to work by the contractor.
- f. Deductibles. Any and all deductibles, or self-insured retentions, of all insurance policies required hereunder shall be assumed by, for the account of, and at the contractor's sole risk and expense, and shall not be billed to or payable by Licensor, or its direct and indirect subsidiaries and affiliates, including limited liability companies.
- g. Additional Insureds. The insurance required by this Section shall include Licensor, including its direct and indirect subsidiaries and affiliates, including limited liability companies, as additional insureds with respect to all recreational use(s), operations, and work under this Agreement or involving the Licensed Property, as to the full limits of liability purchased by the contractor (including limits greater than the minimum limits required herein), and shall include language providing:
 - i. that such insurance applies separately to each insured against whom claim is made or suit is brought; and coverage to Licensor, including its direct and indirect subsidiaries and affiliates, including limited liability companies, no less broad than one or the other of the following alternatives: (a) the coverage afforded to the named insured under the policy with respect to the recreational use(s), operations, and work under this Agreement; or (b) the coverage afforded by the combination of Insurance Services Office Endorsements' CG 20 33 07 04 (entitled "Additional Insured – Owners, Lessees or Contractors – Automatic Status When Required in Construction Agreement with You") and CG 20 37 07 04 (entitled "Additional Insured – Owners, Lessees or Contractors – Completed Operations"); and,
 - ii. that such insurance shall respond as primary insurance and shall not require contribution from any other insurance that may be maintained by Licensor, or its direct and indirect subsidiaries and affiliates, including limited liability companies.
- h. Waiver of Subrogation. The insurance required by this Section shall include full waivers of subrogation in favor of Licensor, including its direct and indirect subsidiaries and affiliates, including limited liability companies.

- i. Certificates of Insurance. Each contractor shall furnish Licensor with certificates of insurance signed by the contractor's insurance agent, showing the contractor's procurement of the insurance required hereunder. Each such certificate shall accurately reflect insurance in place, shall be in a form satisfactory to Licensor, and shall contain language:
 - i. expressly and specifically referring to this Agreement;
 - ii. providing that thirty (30) days written notice (except ten (10) days written notice in the case of nonpayment of premium) shall be given to Licensor prior to cancellation of or material change in the coverage (and, the word "endeavor" or similar term used in the standard Accord form shall be stricken);
 - iii. confirming that Licensor, including its direct and indirect subsidiaries and affiliates, including limited liability companies, are additional insureds, as required by Section 21(g);
 - iv. confirming waiver of subrogation in favor of Licensor, including its direct and indirect subsidiaries and affiliates, including limited liability companies, as required by Section 21(h); and,
 - v. attaching the endorsement(s) by which Licensor, including its direct and indirect subsidiaries and affiliates, including limited liability companies, is made an additional insured, has a waiver of subrogation, and coverage is primary and non-contributing.

Licensee's contractors shall warrant and represent that each certificate of insurance furnished to Licensor is accurate and evidences contractor's procurement of the insurance required hereunder. Licensee's contractors shall provide Licensor with the written notice required by Section 21(i)(ii).

- j. Claims-Made Insurance. If the insurance required under this Section is procured on a form affording "claims-made" coverage, then (i) all limits stated above as "per occurrence" shall be understood to mean "per claim" or "per occurrence," as is consistent with the terms of the "claims-made" policy; and, (ii) such claims-made insurance shall not provide for a retroactive date later than the commencement of the contractor's performance under this Agreement. All insurance as required by this section shall be primary to any other insurance coverage purchased and shall be issued by an insurer authorized to do business in the State of Texas having an A. M. Best's Rating of not less than "A- VII."
- k. Reinstatement of Impaired Limits. In the event that the required aggregate limits of liability of any insurance required by this section are reduced or impaired by fifty percent (50%) or more, the contractor shall give Licensor notice of the impairment and promptly cause such impaired limits to be reinstated to the required limits.

- l. Subcontractors' Insurance. Each contractor shall cause its subcontractors, including all persons hired by the contractor who are not employees of the contractor, who perform any part of the work hereunder, to: (i) procure and maintain in full force and effect insurance of the types and amounts, and meeting the requirements described in Sections 21(a), 21(b), 21(c), 21(d) and 21(e), and (ii) comply with Sections 21(g), 21(h), 21(i), 21(j), 21(k), and 21(m).
- m. Term of Required Insurance. All terms of these insurance requirements shall survive termination of this Agreement and shall continue until thirty (30) days past the final completion of all work or operations performed under this Agreement, including the performance of any warranty work. In addition, each contractor shall maintain in full force and effect completed operations coverage under the insurance policies required by general liability and excess liability, and any "claims-made" coverage under Section 21(j), for a minimum of two (2) years after final completion of all work or operations hereunder. Each contractor shall purchase an extended reporting period, or "tail coverage," if necessary to comply with the latter requirement.
- n. No Waiver by Licensor. A contractor's failure to provide insurance as required hereunder, or failure to supply certificates of insurance that comply with Section 21(i), or the failure of Licensor to require evidence of insurance or to notify Licensee or contractor of any breach of the requirements of these provisions or deficiencies in the insurance obtained, shall not constitute a waiver by Licensor of any of the these insurance requirements, or a waiver of any other terms and conditions of this Agreement, including the contractor's and the Licensee's obligations to defend, indemnify, and hold harmless Licensor as required herein.
- o. Policy Requirements. The foregoing insurance requirements are minimum requirements intended to benefit Licensor, shall not be interpreted to limit the Licensee's or contractor's liability to Licensor in any manner whatsoever; and, are separate from and independent of Licensee's or contractor's other obligations under this Agreement, including the obligations to defend, indemnify and hold harmless Licensor.

22. INDEMNITY. TO THE FULLEST EXTENT PERMITTED BY THE TEXAS TORT CLAIM ACT AND THE TEXAS CONSTITUTION, LICENSEE HEREBY BINDS ITSELF, ITS SUCCESSORS, ASSIGNS, AND AGENTS TO PROTECT, DEFEND, INDEMNIFY AND HOLD HARMLESS LICENSOR, ITS EMPLOYEES, CONTRACTORS, SUBCONTRACTORS, AGENTS, DIRECTORS, OFFICERS, SHAREHOLDERS, AFFILIATES, SUBSIDIARIES, SUCCESSORS, ASSIGNS, AND THEIR RESPECTIVE EMPLOYEES, AGENTS, DIRECTORS, AND OFFICERS, FROM AND AGAINST ANY AND ALL LIABILITIES, DAMAGES, LOSSES, CLAIMS, DEMANDS, JUDGMENTS, COSTS, CAUSES OF ACTION, ACTIONS, AND SUITS (INCLUDING ALL COSTS THEREOF AND ATTORNEYS' FEES) OF EVERY KIND AND CHARACTER, WHICH ARISE IN FAVOR OF THE LICENSEE OR ANY THIRD PARTY (INCLUDING, BUT NOT LIMITED TO, THE GENERAL PUBLIC, PERSONNEL FURNISHED BY LICENSEE, AND LICENSEE'S CONTRACTORS AND

SUBCONTRACTORS OF ANY TIER), ON ACCOUNT OF BODILY INJURY, DEATH, DAMAGE TO PROPERTY, TRESPASS, NUISANCE OR OTHER CAUSE OF ACTION ARISING OUT OF, INCIDENT TO, OR IN ANY WAY CONNECTED WITH THE CONSTRUCTION, INSTALLATION, OPERATION, USE, MAINTENANCE, REPAIR, MODIFICATION, REMOVAL OR PRESENCE OF LICENSEE'S HIKE AND BIKE TRAILS ON THE LICENSED PROPERTY OR THE GRANT OF RIGHTS TO THE LICENSEE FROM LICENSOR HEREUNDER, ALL REGARDLESS OF THE NEGLIGENCE OR FAULT OF LICENSOR, ITS EMPLOYEES, CONTRACTORS, SUBCONTRACTORS, AGENTS, DIRECTORS, OFFICERS, AFFILIATES, SHAREHOLDERS, SUBSIDIARIES, SUCCESSORS AND ASSIGNS, AND EVEN AS A RESULT OF THE JOINT, CONTRIBUTORY, COMPARATIVE, CONCURRENT, OR SOLE NEGLIGENCE OR FAULT OF LICENSOR, ITS EMPLOYEES, CONTRACTORS, SUBCONTRACTORS, AGENTS, DIRECTORS, OFFICERS, AFFILIATES, SHAREHOLDERS, SUBSIDIARIES, SUCCESSORS AND ASSIGNS.

THE PARTIES AGREE THAT LICENSEE SHALL SATISFY ITS OBLIGATION TO DEFEND LICENSOR BY: (i) PAYING THE ATTORNEYS' FEES, EXPENSES AND COSTS OF COUNSEL SELECTED BY LICENSOR; (ii) PAYING THE ATTORNEYS' FEES, EXPENSES AND COSTS OF COUNSEL SELECTED BY LICENSEE TO DEFEND LICENSOR, PROVIDED THAT SUCH COUNSEL SHALL BE SELECTED FROM THE LIST OF COUNSEL APPROVED BY BOTH LICENSOR AND LICENSEE AND IDENTIFIED ON EXHIBIT "D," AS IT MAY BE SUPPLEMENTED OR AMENDED FROM TIME TO TIME; OR (iii) PROCURING INSURANCE COVERAGE, IF AVAILABLE, TO PAY THE ATTORNEYS' FEES, EXPENSES AND COSTS OF COUNSEL SELECTED BY LICENSOR, PROVIDED THAT LICENSOR CONFIRMS IN WRITING ITS SATISFACTION IN ITS SOLE DISCRETION WITH SUCH INSURANCE COVERAGE AND FURTHER PROVIDED THAT LICENSEE SHALL REMAIN LIABLE HEREUNDER FOR ANY DEDUCTIBLE AND FOR ANY COSTS NOT COVERED BY SUCH INSURANCE.

23. **CONTRACTOR'S INDEMNITY.** Licensee shall require the following indemnity provision in the contracts between Licensee and all contractors performing work under this Agreement or on the Licensed Property:

AS PART OF THE CONSIDERATION FOR THIS AGREEMENT, CONTRACTOR HEREBY BINDS ITSELF, ITS SUCCESSORS, ASSIGNS, AND AGENTS TO PROTECT, DEFEND, INDEMNIFY AND HOLD HARMLESS CENTERPOINT ENERGY HOUSTON ELECTRIC, LLC, ITS CORPORATE AFFILIATES AND THEIR RESPECTIVE OFFICERS, DIRECTORS, EMPLOYEES AND AGENTS, FROM AND AGAINST ANY AND ALL CLAIMS, DEMANDS, CAUSES OF ACTION, SUITS OR OTHER LITIGATION (INCLUDING ALL COSTS THEREOF AND ATTORNEYS' FEES) OF EVERY KIND AND CHARACTER ARISING IN FAVOR OF CONTRACTOR OR ANY THIRD PARTY (INCLUDING, BUT NOT LIMITED TO, PERSONNEL FURNISHED BY CONTRACTOR OR ITS SUPPLIERS AND SUBCONTRACTORS OF ANY TIER) ON ACCOUNT OF BODILY INJURY, DEATH, DAMAGE TO PROPERTY, TRESPASS, NUISANCE OR OTHER CAUSE OF ACTION IN ANY WAY OCCURRING, INCIDENT TO, ARISING OUT OF OR IN

CONNECTION WITH THE WORK PERFORMED OR TO BE PERFORMED HEREUNDER OR OCCURRING, INCIDENT TO, ARISING OUT OF OR IN CONNECTION WITH THE PRESENCE OF CONTRACTOR PERSONNEL, AGENTS, SUPPLIERS AND SUBCONTRACTORS (AND THEIR RESPECTIVE PERSONNEL) ON THE LICENSED PROPERTY, ALL REGARDLESS OF WHETHER SUCH INJURY, DEATH OR DAMAGE IS CAUSED BY THE JOINT, CONCURRENT, CONTRIBUTING, COMPARATIVE, OR SOLE NEGLIGENCE OR FAULT OF CENTERPOINT ENERGY HOUSTON ELECTRIC, LLC, ITS CORPORATE AFFILIATES, OR THEIR RESPECTIVE OFFICERS, DIRECTORS, EMPLOYEES OR AGENTS.

24. **LIMITED LIABILITY.** AS PART OF THE CONSIDERATION FOR THIS AGREEMENT, LICENSEE AGREES THAT LICENSOR, ITS ASSIGNEES, OR OTHER LICENSEES SHALL NOT BE RESPONSIBLE FOR ANY DAMAGES DONE TO THE LICENSED PROPERTY OR HIKE AND BIKE TRAILS AND RELATED APPURTENANCES ON THE LICENSED PROPERTY, AND, AS PART OF THE CONSIDERATION FOR THIS AGREEMENT, LICENSEE HEREBY RELEASES ALL SUCH CLAIMS THAT IT HAS NOW, OR MAY HAVE IN THE FUTURE FOR SUCH DAMAGES. IN NO EVENT SHALL LICENSOR OR ITS PARENT CORPORATION, SUBSIDIARIES, AFFILIATES, OFFICERS, DIRECTORS, EMPLOYEES, OR ANY COMBINATION OF THEM, BE LIABLE (IN CONTRACT OR IN TORT OR OTHERWISE, INCLUDING NEGLIGENCE, GROSS NEGLIGENCE, AND STRICT LIABILITY) TO LICENSEE FOR ANY SPECIAL, INDIRECT, INCIDENTAL, CONSEQUENTIAL, OR EXEMPLARY DAMAGES, RESULTING FROM LICENSOR'S PERFORMANCE, NON-PERFORMANCE, OR DELAY IN PERFORMANCE.

25. **No Real Property Interests; Limitations on Rights.** Licensee acknowledges the following: (i) the License is not a right or interest in real property, and this Agreement does not confer, assign or create any right or interest in real property; (ii) Licensor makes no warranties or representations, express or implied, with respect to its title to any real property interest in the Licensed Property; (iii) the License and Licensee's rights hereunder are subject to all outstanding encumbrances to Licensor's title with respect to the Licensed Property; (iv) in each case where Licensor owns less than a fee title interest in a portion of the Licensed Property (e.g., where Licensor holds an easement or leasehold interest), Licensee's rights are limited to the rights of Licensor, and subject to the same terms, limitations and conditions as those applicable to Licensor; (v) to the extent the grant of the License is subject to the approval of any landlord, grantor under an easement, or other third party, the grant of the License is subject to obtaining such approval; and (vi) to the extent the grant of the License herein would cause a default under any applicable lease or easement of Licensor, the License shall be deemed void with respect to such lease or easement, with the same effect as if never granted.

26. **Notices.** All written notices required under this License must be hand delivered or sent by certified mail addressed to the proper party at the following addresses:

Exhibit "A"
to the
Master License Agreement for
Hike and Bike Trails
between
CenterPoint Energy Houston Electric, LLC
and
City of League City

[Each Exhibit "A" will meet the requirements shown on Exhibit "E", include the signature block shown at the bottom of this form Exhibit "A" upon the signature of both Licensor and Licensee.]

City of League City

By: _____
Name: _____
Title: _____
Date: _____

CenterPoint Energy Houston Electric, LLC

By: Matthew R. Dowell
Name: Matthew R. Dowell
Title: Agent & Attorney-in-Fact
Date: 8-1-2019

MA135840

LICENSEE:

CITY OF LEAGUE CITY

By: _____

Name: _____

Title: _____

Date: _____

MA135840

STATE OF TEXAS }

COUNTY OF HARRIS }

This instrument was acknowledged before me on _____, 2019, by
_____, _____ of _____, a
political subdivision of the State of Texas, acknowledging they have full authority to execute the
foregoing document and that they executed the same for the purposes and consideration therein
expressed on the behalf of said political subdivision.

Notary's Signature

ATTEST/SEAL:

City Secretary

Date: _____

COUNTERSIGNED:

APPROVED AS TO FORM:

City Controller

Date: _____

City Attorney

Date: _____

Exhibit "A"
to the
Master License Agreement for
Hike and Bike Trails
between
CenterPoint Energy Houston Electric, LLC
and
City of League City

[Each Exhibit "A" will meet the requirements shown on Exhibit "E", include the signature block shown at the bottom of this form Exhibit "A" upon the signature of both Licensor and Licensee.]

City of League City

By: _____
Name: _____
Title: _____
Date: _____

CenterPoint Energy Houston Electric, LLC

By: Matthew R. Dowell
Name: Matthew R. Dowell
Title: Agent & Attorney-in-Fact
Date: 8-1-2019

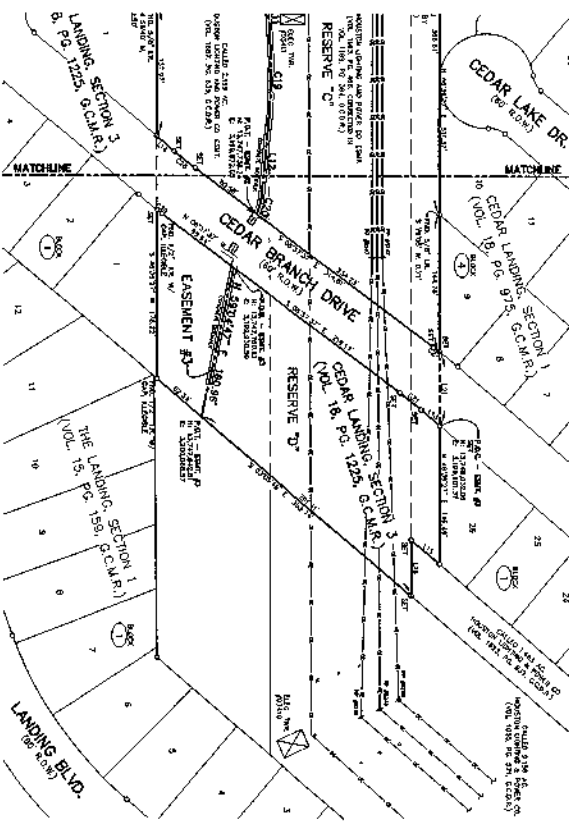

年次	1	2	3	4	5	6	7	8	9	10	11	12	13	14	15	16	17	18	19	20	21	22	23	24	25	26	27	28	29	30	31	32	33	34	35	36	37	38	39	40	41	42	43	44	45	46	47	48	49	50	51	52	53	54	55	56	57	58	59	60	61	62	63	64	65	66	67	68	69	70	71	72	73	74	75	76	77	78	79	80	81	82	83	84	85	86	87	88	89	90	91	92	93	94	95	96	97	98	99	100	101	102	103	104	105	106	107	108	109	110	111	112	113	114	115	116	117	118	119	120	121	122	123	124	125	126	127	128	129	130	131	132	133	134	135	136	137	138	139	140	141	142	143	144	145	146	147	148	149	150	151	152	153	154	155	156	157	158	159	160	161	162	163	164	165	166	167	168	169	170	171	172	173	174	175	176	177	178	179	180	181	182	183	184	185	186	187	188	189	190	191	192	193	194	195	196	197	198	199	200	201	202	203	204	205	206	207	208	209	210	211	212	213	214	215	216	217	218	219	220	221	222	223	224	225	226	227	228	229	230	231	232	233	234	235	236	237	238	239	240	241	242	243	244	245	246	247	248	249	250	251	252	253	254	255	256	257	258	259	260	261	262	263	264	265	266	267	268	269	270	271	272	273	274	275	276	277	278	279	280	281	282	283	284	285	286	287	288	289	290	291	292	293	294	295	296	297	298	299	300	301	302	303	304	305	306	307	308	309	310	311	312	313	314	315	316	317	318	319	320	321	322	323	324	325	326	327	328	329	330	331	332	333	334	335	336	337	338	339	340	341	342	343	344	345	346	347	348	349	350	351	352	353	354	355	356	357	358	359	360	361	362	363	364	365	366	367	368	369	370	371	372	373	374	375	376	377	378	379	380	381	382	383	384	385	386	387	388	389	390	391	392	393	394	395	396	397	398	399	400	401	402	403	404	405	406	407	408	409	410	411	412	413	414	415	416	417	418	419	420	421	422	423	424	425	426	427	428	429	430	431	432	433	434	435	436	437	438	439	440	441	442	443	444	445	446	447	448	449	450	451	452	453	454	455	456	457	458	459	460	461	462	463	464	465	466	467	468	469	470	471	472	473	474	475	476	477	478	479	480	481	482	483	484	485	486	487	488	489	490	491	492	493	494	495	496	497	498	499	500	501	502	503	504	505	506	507	508	509	510	511	512	513	514	515	516	517	518	519	520	521	522	523	524	525	526	527	528	529	530	531	532	533	534	535	536	537	538	539	540	541	542	543	544	545	546	547	548	549	550	551	552	553	554	555	556	557	558	559	560	561	562	563	564	565	566	567	568	569	570	571	572	573	574	575	576	577	578	579	580	581	582	583	584	585	586	587	588	589	590	591	592	593	594	595	596	597	598	599	600	601	602	603	604	605	606	607	608	609	610	611	612	613	614	615	616	617	618	619	620	621	622	623	624	625	626	627	628	629	630	631	632	633	634	635	636	637	638	639	640	641	642	643	644	645	646	647	648	649	650	651	652	653	654	655	656	657	658	659	660	661	662	663	664	665	666	667	668	669	670	671	672	673	674	675	676	677	678	679	680	681	682	683	684	685	686	687	688	689	690	691	692	693	694	695	696	697	698	699	700	701	702	703	704	705	706	707	708	709	710	711	712	713	714	715	716	717	718	719	720	721	722	723	724	725	726	727	728	729	730	731	732	733	734	735	736	737	738	739	740	741	742	743	744	745	746	747	748	749	750	751	752	753	754	755	756	757	758	759	760	761	762	763	764	765	766	767	768	769	770	771	772	773	774	775	776	777	778	779	780	781	782	783	784	785	786	787	788	789	790	791	792	793	794	795	796	797	798	799	800	801	802	803	804	805	806	807	808	809	810	811	812	813	814	815	816	817	818	819	820	821	822	823	824	825	826	827	828	829	830	831	832	833	834	835	836	837	838	839	840	841	842	843	844	845	846	847	848	849	850	851	852	853	854	855	856	857	858	859	860	861	862	863	864	865	866	867	868	869	870	871	872	873	874	875	876	877	878	879	880	881	882	883	884	885	886	887	888	889	890	891	892	893	894	895	896	897	898	899	900	901	902	903	904	905	906	907	908	909	910	911	912	913	914	915	916	917	918	919	920	921	922	923	924	925	926	927	928	929	930	931	932	933	934	935	936	937	938	939	940	941	942	943	944	945	946	947	948	949	950	951	952	953	954	955	956	957	958	959	960	961	962	963	964	965	966	967	968	969	970	971	972	973	974	975	976	977	978	979	980	981	982	983	984	985	986	987	988	989	990	991	992	993	994	995	996	997	998	999	1000
----	---	---	---	---	---	---	---	---	---	----	----	----	----	----	----	----	----	----	----	----	----	----	----	----	----	----	----	----	----	----	----	----	----	----	----	----	----	----	----	----	----	----	----	----	----	----	----	----	----	----	----	----	----	----	----	----	----	----	----	----	----	----	----	----	----	----	----	----	----	----	----	----	----	----	----	----	----	----	----	----	----	----	----	----	----	----	----	----	----	----	----	----	----	----	----	----	----	----	----	-----	-----	-----	-----	-----	-----	-----	-----	-----	-----	-----	-----	-----	-----	-----	-----	-----	-----	-----	-----	-----	-----	-----	-----	-----	-----	-----	-----	-----	-----	-----	-----	-----	-----	-----	-----	-----	-----	-----	-----	-----	-----	-----	-----	-----	-----	-----	-----	-----	-----	-----	-----	-----	-----	-----	-----	-----	-----	-----	-----	-----	-----	-----	-----	-----	-----	-----	-----	-----	-----	-----	-----	-----	-----	-----	-----	-----	-----	-----	-----	-----	-----	-----	-----	-----	-----	-----	-----	-----	-----	-----	-----	-----	-----	-----	-----	-----	-----	-----	-----	-----	-----	-----	-----	-----	-----	-----	-----	-----	-----	-----	-----	-----	-----	-----	-----	-----	-----	-----	-----	-----	-----	-----	-----	-----	-----	-----	-----	-----	-----	-----	-----	-----	-----	-----	-----	-----	-----	-----	-----	-----	-----	-----	-----	-----	-----	-----	-----	-----	-----	-----	-----	-----	-----	-----	-----	-----	-----	-----	-----	-----	-----	-----	-----	-----	-----	-----	-----	-----	-----	-----	-----	-----	-----	-----	-----	-----	-----	-----	-----	-----	-----	-----	-----	-----	-----	-----	-----	-----	-----	-----	-----	-----	-----	-----	-----	-----	-----	-----	-----	-----	-----	-----	-----	-----	-----	-----	-----	-----	-----	-----	-----	-----	-----	-----	-----	-----	-----	-----	-----	-----	-----	-----	-----	-----	-----	-----	-----	-----	-----	-----	-----	-----	-----	-----	-----	-----	-----	-----	-----	-----	-----	-----	-----	-----	-----	-----	-----	-----	-----	-----	-----	-----	-----	-----	-----	-----	-----	-----	-----	-----	-----	-----	-----	-----	-----	-----	-----	-----	-----	-----	-----	-----	-----	-----	-----	-----	-----	-----	-----	-----	-----	-----	-----	-----	-----	-----	-----	-----	-----	-----	-----	-----	-----	-----	-----	-----	-----	-----	-----	-----	-----	-----	-----	-----	-----	-----	-----	-----	-----	-----	-----	-----	-----	-----	-----	-----	-----	-----	-----	-----	-----	-----	-----	-----	-----	-----	-----	-----	-----	-----	-----	-----	-----	-----	-----	-----	-----	-----	-----	-----	-----	-----	-----	-----	-----	-----	-----	-----	-----	-----	-----	-----	-----	-----	-----	-----	-----	-----	-----	-----	-----	-----	-----	-----	-----	-----	-----	-----	-----	-----	-----	-----	-----	-----	-----	-----	-----	-----	-----	-----	-----	-----	-----	-----	-----	-----	-----	-----	-----	-----	-----	-----	-----	-----	-----	-----	-----	-----	-----	-----	-----	-----	-----	-----	-----	-----	-----	-----	-----	-----	-----	-----	-----	-----	-----	-----	-----	-----	-----	-----	-----	-----	-----	-----	-----	-----	-----	-----	-----	-----	-----	-----	-----	-----	-----	-----	-----	-----	-----	-----	-----	-----	-----	-----	-----	-----	-----	-----	-----	-----	-----	-----	-----	-----	-----	-----	-----	-----	-----	-----	-----	-----	-----	-----	-----	-----	-----	-----	-----	-----	-----	-----	-----	-----	-----	-----	-----	-----	-----	-----	-----	-----	-----	-----	-----	-----	-----	-----	-----	-----	-----	-----	-----	-----	-----	-----	-----	-----	-----	-----	-----	-----	-----	-----	-----	-----	-----	-----	-----	-----	-----	-----	-----	-----	-----	-----	-----	-----	-----	-----	-----	-----	-----	-----	-----	-----	-----	-----	-----	-----	-----	-----	-----	-----	-----	-----	-----	-----	-----	-----	-----	-----	-----	-----	-----	-----	-----	-----	-----	-----	-----	-----	-----	-----	-----	-----	-----	-----	-----	-----	-----	-----	-----	-----	-----	-----	-----	-----	-----	-----	-----	-----	-----	-----	-----	-----	-----	-----	-----	-----	-----	-----	-----	-----	-----	-----	-----	-----	-----	-----	-----	-----	-----	-----	-----	-----	-----	-----	-----	-----	-----	-----	-----	-----	-----	-----	-----	-----	-----	-----	-----	-----	-----	-----	-----	-----	-----	-----	-----	-----	-----	-----	-----	-----	-----	-----	-----	-----	-----	-----	-----	-----	-----	-----	-----	-----	-----	-----	-----	-----	-----	-----	-----	-----	-----	-----	-----	-----	-----	-----	-----	-----	-----	-----	-----	-----	-----	-----	-----	-----	-----	-----	-----	-----	-----	-----	-----	-----	-----	-----	-----	-----	-----	-----	-----	-----	-----	-----	-----	-----	-----	-----	-----	-----	-----	-----	-----	-----	-----	-----	-----	-----	-----	-----	-----	-----	-----	-----	-----	-----	-----	-----	-----	-----	-----	-----	-----	-----	-----	-----	-----	-----	-----	-----	-----	-----	-----	-----	-----	-----	-----	-----	-----	-----	-----	-----	-----	-----	-----	-----	-----	-----	-----	-----	-----	-----	-----	-----	-----	-----	-----	-----	-----	-----	-----	-----	-----	-----	-----	-----	-----	-----	-----	-----	-----	-----	-----	-----	-----	-----	-----	-----	-----	-----	-----	-----	-----	-----	-----	-----	-----	-----	-----	-----	-----	-----	-----	-----	-----	-----	-----	-----	-----	-----	-----	-----	-----	-----	-----	-----	-----	-----	-----	-----	-----	-----	-----	-----	-----	-----	-----	-----	-----	-----	-----	-----	-----	-----	-----	-----	-----	-----	-----	-----	-----	-----	-----	-----	-----	-----	-----	-----	-----	-----	-----	-----	-----	-----	-----	-----	-----	-----	-----	-----	-----	-----	-----	-----	-----	-----	-----	-----	-----	-----	-----	-----	-----	-----	-----	-----	-----	-----	-----	-----	-----	-----	-----	-----	-----	-----	-----	-----	-----	-----	-----	-----	-----	-----	-----	-----	-----	-----	-----	-----	-----	-----	-----	-----	-----	-----	-----	-----	-----	-----	-----	-----	-----	-----	-----	-----	-----	-----	-----	-----	-----	-----	-----	-----	-----	------

[illegible][illegible]

LEGEND

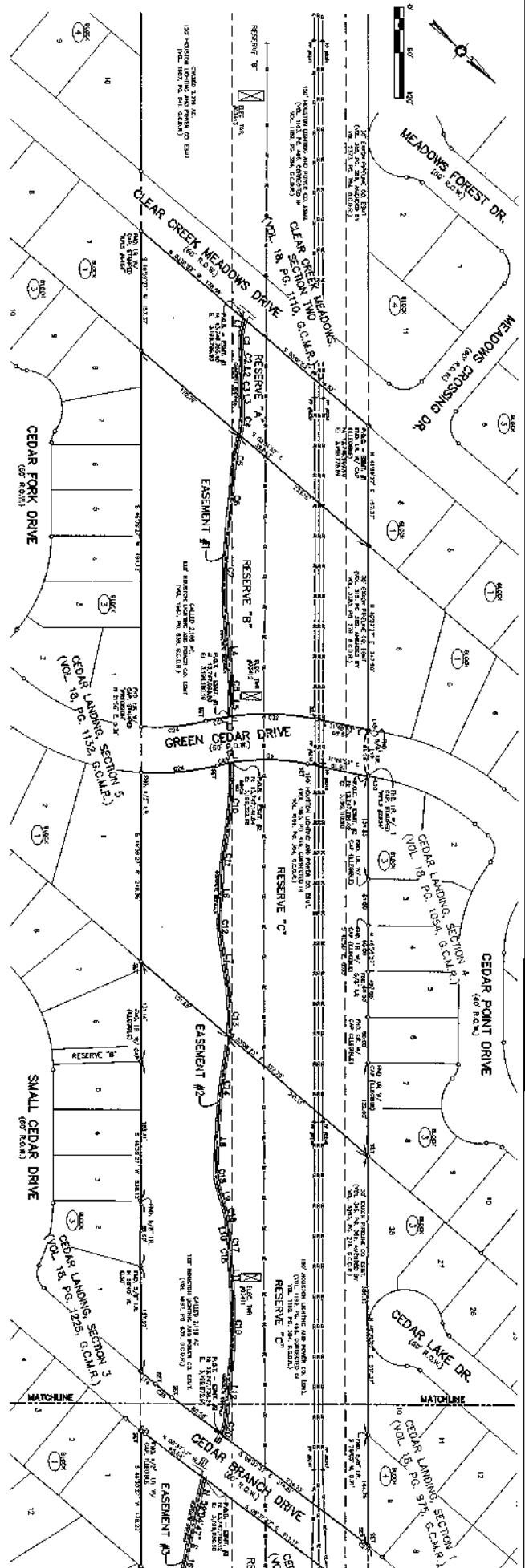
[illegible]

Paul L. Hardy
Regulated Structures
and Services Unit



Curve Table					
Curve #	Length	Radius	Delta	Chord Bearing	Chord Distance
C1	48.99'	44.32'	63° 19' 40"	N86° 04' 37"E	48.53'
C2	57.79'	95.24'	34° 46' 09"	N65° 55' 56"E	56.91'
C3	45.44'	77.24'	33° 42' 35"	S65° 36' 34"W	44.79'

Line Table		
Line #	Length	Direction
L1	21.50'	S55° 14' 23"E
L2	382.33'	N46° 40' 26"E
L3	18.05'	S03° 01' 52"E
L4	480.32'	S46° 40' 26"W
L5	89.75'	N03° 08' 47"W

BASIS OF BEARINGS:
 TEXAS STATE PLANE COORDINATE
 SYSTEM, SOUTH CENTRAL ZONE
 No. 4204 (NAD 83) (CORS 96)
 AS ESTABLISHED BY LEAGUE CITY
 REF MARK LC-2005-121. THE
 COORDINATES SHOWN HEREON
 ARE GRID COORDINATES AND MAY
 BE BROUGHT TO SURFACE BY
 MULTIPLYING BY THE COMBINED
 SCALE FACTOR OF 1.000129227.
 ALL DISTANCES ARE SURFACE.

NOTES:

1. THIS SURVEY IS BEING CREATED SOLELY FOR THE PARTIES HEREIN STATED; NO LICENSE HAS BEEN CREATED, EXPRESS OR IMPLIED, TO COPY THIS SURVEY EXCEPT AS IS NECESSARY IN CONJUNCTION WITH THIS TRANSACTION.
2. REFERENCE TMAP No. 27H158.

THE LEAGUE CITY CLAREMONT CONNECTOR HIKE & BIKE TRAIL



**WEISSER
Engineering Co.**
 19500 Park Row, Suite 100
 Houston, Texas 77084
 (281) 579 - 7300
 www.WeisserEng.com
 T&E PER. #1-55 T&E PLS. #100518-00

0.2530 ACRE (11,021 SQ. FT.)

**TRAIL EASEMENT
JOHN DICKINSON SURVEY, A-9
GALVESTON COUNTY, TEXAS**

© Copyright 2018 Weisser Engineering Company, Inc.

DRAWN BY:	V.M.	CALC'D. BY:	J.H.	SCALE:	N.T.S.
F.B. NO:		CHECKED BY:	J.M.	SHEET	01 OF 03
CREW CHIEF:		DATE: 05/24/2018		JOB No.:	IC071

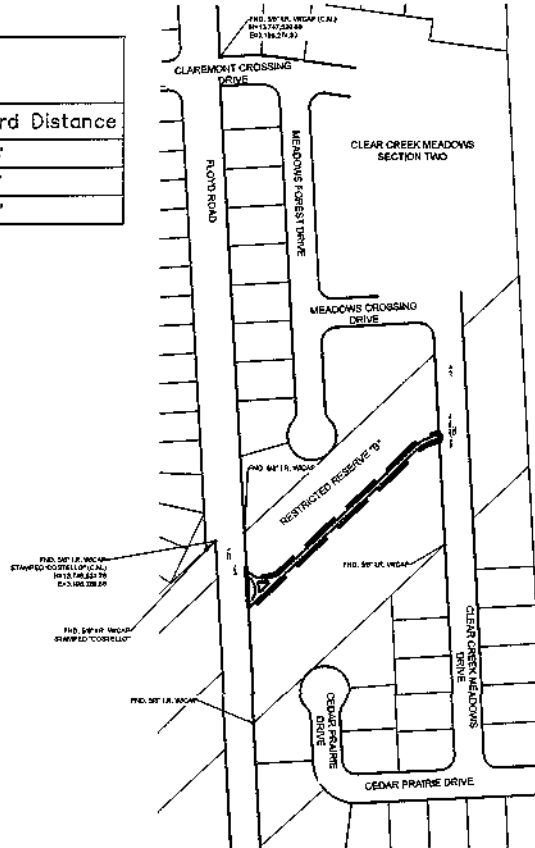

**PARENT TRACT
INSET**



REV: 06/17/19
 REV: 05/09/19
 REV: 04/09/19
 REV: 01/30/19

P:\IC071\dwg\Survey\IC071 - Tract 6 - ROE.dwg, Layout 2, 06/17/19 11:20:27AM, Michalk

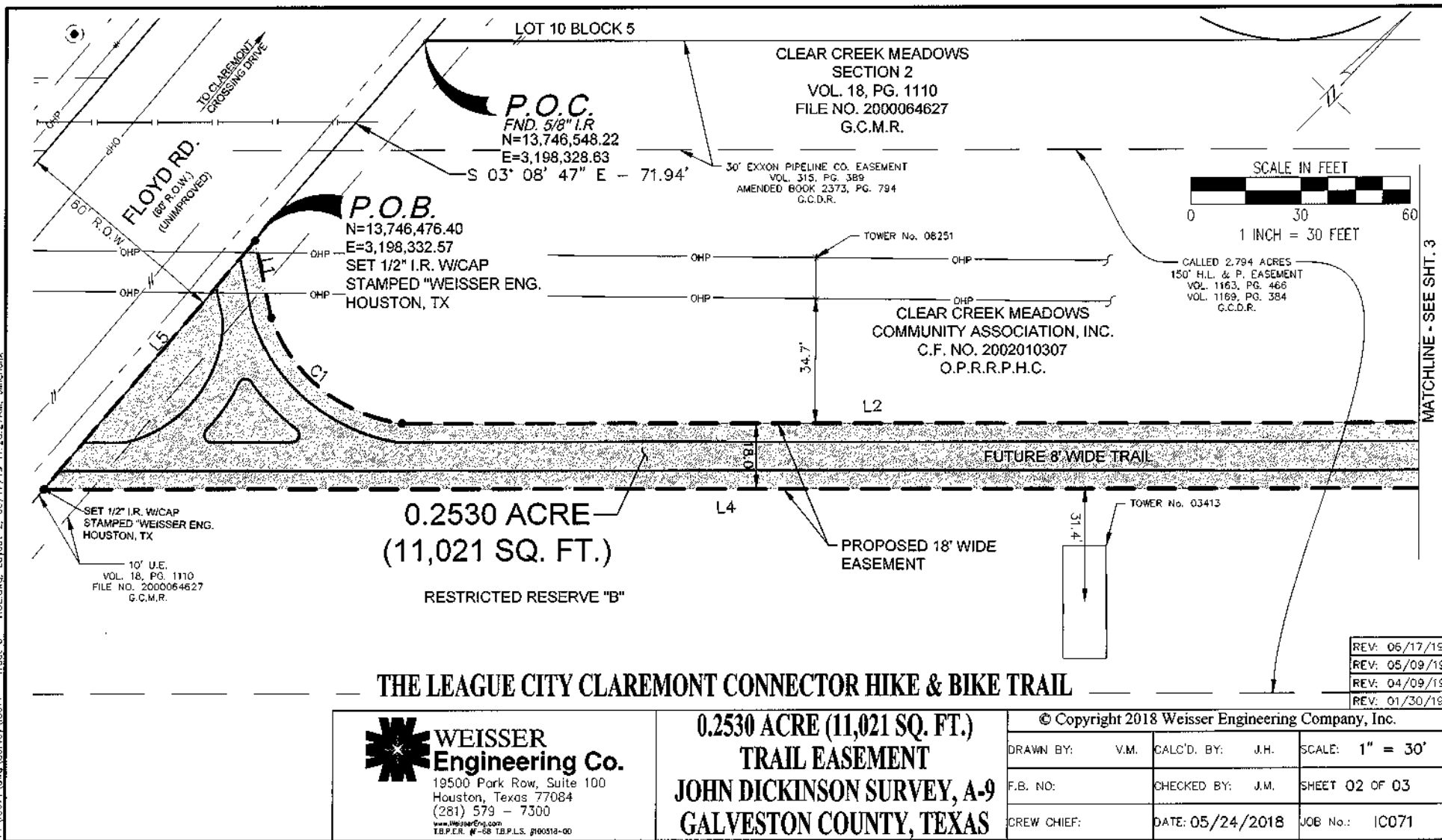

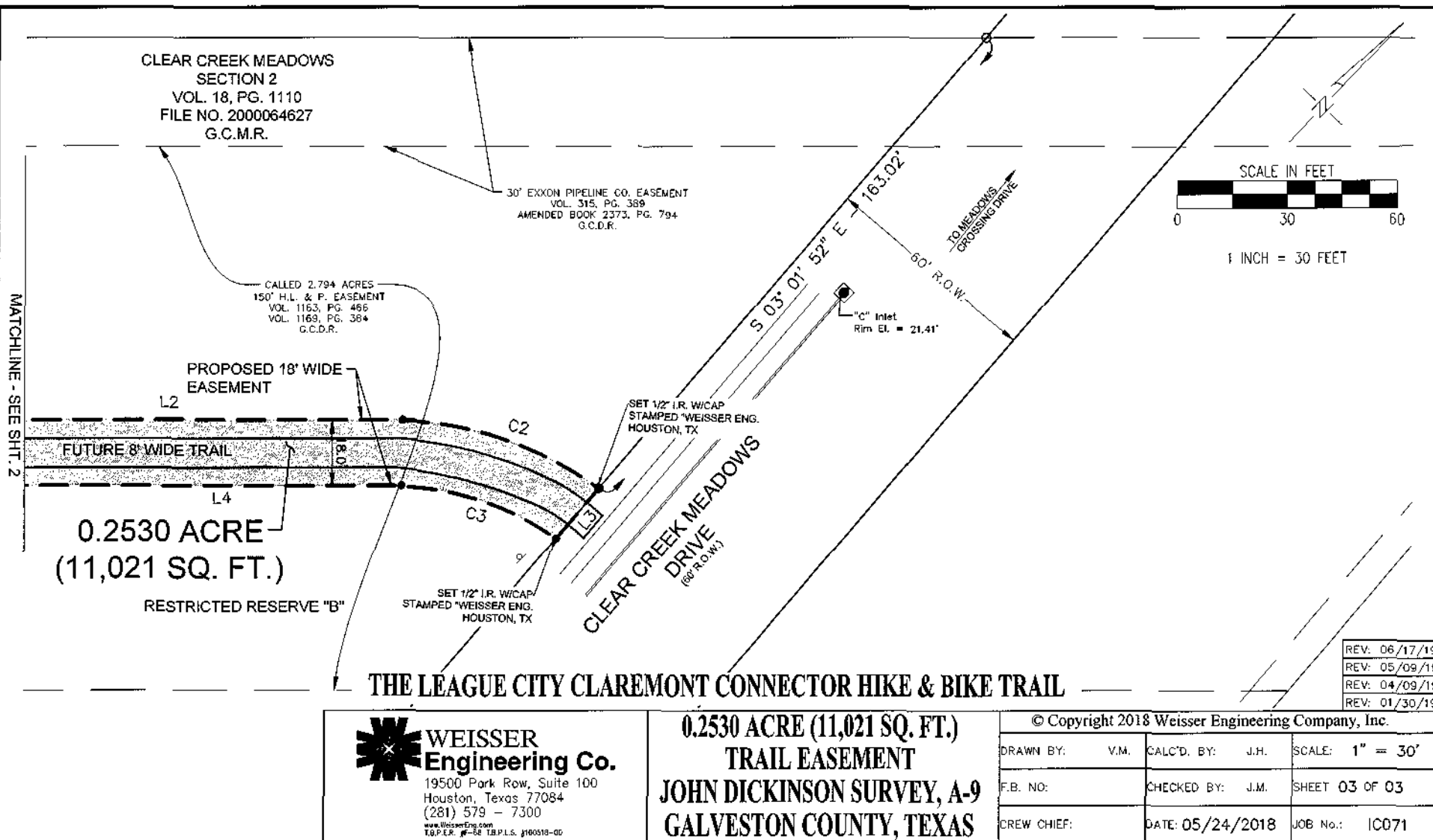

Exhibit "B"
to the
Master License Agreement for Hike and Bike Trails
between
CenterPoint Energy Houston Electric, LLC
and
City of League City

EXHIBIT "B"

SPECIFICATION

CENTERPOINT ENERGY HOUSTON ELECTRIC, LLC
P. O. BOX 1700, HOUSTON, TEXAS 77251-1500

A. CONSTRUCTION

Reference Drawings:

CenterPoint Energy Transmission Standards Manual

Drawing No.: 006-203-01

006-203-02

006-203-04

006-203-07

GC3GATE

Hike and Bike Trail Specification

Reference Specifications:

- CenterPoint Energy #007-229-06
- Texas Health & Safety Code – Chapter 752
- Federal Regulations, Title 29, CFR 1926.651, CFR 1910.333 ASTM C76
- Texas Highway Department Standard Specifications for Construction of Highways, Streets and Bridges: Item 162, Item 164, Item 166
- American Association of State Highway and Transportation Officials (AASHTO) 17TH Edition-2002

B. SPECIAL AND TECHNICAL CONDITIONS, FLEXIBLE BASE ROAD AND YARD PAVING

REFERENCE SPECIFICATIONS:

Texas Highway Department (THD)

Item 260

a/k/a Texas Department of Transportation (TxDOT)

1972 Standards for Construction

Item 264

Of Highways, Streets and Bridges

Item 270

Texas Highway Department
Test Methods

Tex-101E-1966

ASTM C14-75

Tex-104E-1968

ASTM C76-75

Tex 106E-1962

ASTM C506-75

Tex 110 E 1968

ASTM C150-76

Tex 114E-1965

ASTM D2487-69

Tex 115E 1962

AWPA C1-73

Tex-116E 1962

AWPA C2-73

AWPA A5-76

AWPA P8-64

AWPA P9-73

NO.	DATE	REVISION SECTION(S) AFFECTED	BY	CH	APP
1	07/03/86	Created	RDT	RNM	REB
2	05/05/03	Revised all sections	LRS	LRS	MJP
3	02/18/08	Revised all – Split Sec. 9	LRS	LRS	MJP
4	10/20/09	Revised Sect. 4	LRS	LRS	MJP
5	01/19/12	Revised Gate & Access Widths	LRS	LRS	MJP
6	02/10/14	Overall Revision	MDL	LRS	JHD

SPECIFICATION			
SHEET	1	of	35 SHEETS
SPEC ID	007	231	79

CONTENTS

<u>Item No.</u>	<u>Title</u>	<u>Page No.</u>
1.0	SCOPE	3
2.0	DEFINITIONS	3
3.0	GENERAL REQUIREMENTS FOR CONSTRUCTION	4
4.0	SPECIAL REQUIREMENTS FOR PIPELINES AND VALVE SITES, COMMUNICATION CABLES AND CABLE TELEVISION INSTALLATIONS	9
5.0	SPECIAL REQUIREMENTS FOR DRAINAGE DITCHES	12
6.0	SPECIAL REQUIREMENTS FOR STREETS AND ROADS, HIKE AND BIKE TRAILS, AND PLAY GROUND EQUIPMENT	12
7.0	SPECIAL REQUIREMENTS FOR SPUR TRACKS	13
8.0	SPECIAL REQUIREMENTS FOR PARKING FACILITIES	13
9.0	SPECIAL REQUIREMENTS FOR NURSERY OPERATIONS	14
10.0	SPECIAL REQUIREMENTS FOR DECORATIVE PLANTING	14
11.0	SPECIAL REQUIREMENTS FOR PROTECTING CULTURAL RESOURCES, ARCHAEOLOGICAL SITES, AND THREATENED AND ENDANGERED PLANTS AND ANIMALS	15
12.0	SPECIFICATION FOR SPECIAL AND TECHNICAL CONDITIONS FLEXIBLE BASE ROAD AND YARD PAVING, #007-229-06	26

SPECIFICATION			
SHEET	2	of	35 SHEETS
SPEC ID	007	231	79

1.0 SCOPE

- a. This specification covers the requirements that a Grantee/Contractor shall adhere to when performing work on the property of CenterPoint Energy.
- b. At the time of this revision, the active Company Representatives for these specifications and or their successors are:

Ms. Janice Coburn
Office 713-207-6138
Cell 281-460-0635

Mr. Lee R. Stoerner
Office 713-207-6480
Cell 713-906-5473

Mr. D. Scott Humble
Office 713-207-6747
Cell 713-855-7836

Mr. Mark Twardowski
Office 713-207-6481
Cell 281-935-4671

Office Fax 713-207-4031

2.0 DEFINITIONS

- a. Company – CenterPoint Energy Houston Electric, LLC, which also may be referred to as Grantor in associated documents.
- b. Company's Representative - The person or persons designated in the agreement to inspect the work performed on Company Property.
- c. Company's Property - All property in which the company has an interest (easement or fee) including distribution easements, district office locations, and substations as they pertain to transmission use including towers, poles and wires, which also may be referred to as Grantor's Property in associated documents
- d. Agreement – The written contract, letter agreement, or Document by which the company formally authorizes the use of its property by an outside party
- e. Grantee - The actual owner, developer, lessee, private person, partnership, company, corporation or governmental entity that is responsible for the maintenance and control of the facility or work authorized by the Agreement, which also may be referred to as Grantee in associated documents.
- f. Contractor – Any individual or business firm, separate from the grantee, but contracting to perform or supply part or all of the activity or facilities under the Grantee.

SPECIFICATION			
SHEET	3	of 35	SHEETS
SPEC ID	007	231	79

- g. Subcontractor - Any individual or business firm, separate from the contractor, but contracting to perform or supply part or all of the activity or facilities under the Contractor. Any work performed by the Subcontractor and its agents or employees shall comply with the provisions of the Agreement as if they were employees of the Contractor.

3.0 GENERAL REQUIREMENTS FOR CONSTRUCTION

- a. The following General Requirements in this section are applicable to a Grantee/Contractor requesting permission to perform construction work on Company's Property. The Special Requirements in other sections apply in addition to these General Requirements.
- b. Any violation of the requirements contained herein shall be considered as grounds, by the Company's Representative, to stop the construction until corrective actions are taken.
- c. No work shall be performed on Saturdays, Sundays or holidays on Company's Property unless approved by the Company's Representative forty-eight (48) hours in advance.
- d. The Grantee/Contractor shall furnish to the Company's Representative access at all times to the work being done and to the premises used by the Grantee/Contractor, and shall provide every reasonable accommodation for the purpose of inspection, even to the extent of discontinuing portions of the work temporarily, or of uncovering or taking down portions of finished work.
- e. Upon project completion, the Grantee/Contractor shall return Company's Property to its original condition or better, including roads, fences, and gates.
- The Grantee/Contractor shall grade Company's Property to a smooth finish, and all excess material shall be either removed from, or distributed on Company's Property as directed by the Company's Representative.
 - All swales, ditches, and other surface graded areas disturbed during construction shall be seeded with Bermuda grass in accordance with Texas Highway Department Item 164. Fertilizer application shall conform to Texas Highway Department Item 166 and shall have an analysis of 16-8-8.
 - All debris, vegetation or cleared materials shall be removed from Company's Property by the Grantee/Contractor, including:
 - ❖ Trash, rubble and any flammable materials.
 - ❖ Sand, concrete and construction materials.

SPECIFICATION			
SHEET	4	of	35 SHEETS
SPEC ID	007	231	79

- ❖ Containers of any type or character for the purpose of storing trash.
- ❖ Any material defined in environmental regulations as a solid waste, regulated toxic material or hazardous material.

f. DOCUMENTATION REQUIREMENTS

- The Grantee/Contractor shall have a copy of the signed Agreement at all times at the construction site where the operation of equipment is within Company's Property. It is the Grantee's responsibility to provide a copy of this specification to the Contractor and to ensure that all the provisions in the Agreement are followed.
- Any necessary field changes or modifications to the Agreement must be approved in writing by the Company's Representative prior to construction by the Grantee/Contractor.
- It is the Grantee/Contractor's responsibility to examine all the available records and to make a field inspection of the site and Company's Property for determination of the surface conditions and surface water conditions to be encountered, and the character of equipment and facilities needed for the desired work.

g. NOTIFICATION REQUIREMENTS

- The Grantee/Contractor shall be responsible for notifying all parties having an interest in or an easement on, under or above the subject Company's Property. The construction requirements of the parties with prior rights shall be observed; however, the Company's Specification for Construction shall be adhered to as a minimum.
- The Grantee/Contractor shall notify the Company's Representative seven (7) days prior to beginning any type of work so that an inspection of Company's facilities and/or properties can be arranged. The Grantee/Contractor shall provide the name and telephone number of their representative responsible for the construction activities to coordinate a preliminary inspection. The executing party of the Agreement shall pay the repair cost for damages to Company's facilities caused by the Grantee/Contractor.
- The Grantee/Contractor shall be responsible to call the One-Call Network at "8-1-1", forty- eight (48) hours prior to construction, to locate the Company's underground fiber optics line, and/or underground distribution facilities, and/or underground transmission facilities.

SPECIFICATION				
SHEET	5	of	35	SHEETS
SPEC ID	007	231	79	

h. DAMAGE MITIGATION REQUIREMENTS

- Any use of land necessary by the Grantee/Contractor's operations which causes damage to property, crops, etc. shall be mitigated by the Grantee/Contractor at his expense.
- Any damage to Company's facilities or Company's Property caused by the Grantee/Contractor's operations shall be mitigated by the Grantee/Contractor at his expense.

i. SAFETY AND EQUIPMENT REQUIREMENTS

- It shall be the Grantee's responsibility to ensure that the Contractor be familiar with and comply with all local, state, and federal codes (i.e. Texas Health and Safety Code Chapter 752 and Federal Regulations, Title 29, CFR 1910.333, CFR 1926.1407-1411) for construction operations in close proximity to electrical power lines. The Grantee/Contractor shall comply with all applicable federal, state, and local environmental regulations concerning the loading and transportation of hazardous materials.
- The Grantee/Contractor shall take all precautions necessary, shall be responsible for the safety of the work, and shall maintain all lights, guards, barriers, barricades, signs, temporary passageways, or other protection necessary for that purpose. The work shall be carried on to completion without damage to any work or property of the Company or of others and without interference with the operation of existing machinery or equipment.
- The Grantee/Contractor shall be responsible at all times for the safety of the general public and for the protection of persons who may for any reason enter within the limits of his work and shall comply with all the laws of the State of Texas and the United States and with all valid rules and regulations now in force or hereafter adopted pursuant thereto. Effective barricades with acceptable warning and detour signs shall protect roads and highways closed to traffic. All barricades and obstructions shall be illuminated at night, and all lights shall be kept burning from sunset to sunrise. The Grantee/Contractor shall bear the entire expense and shall not be reimbursed directly or separately by the Company for providing and maintaining all necessary or required barricades, warning lights, danger signals, signs or other precautions for the protection of the work and safety of the public.

SPECIFICATION			
SHEET	6	of 35	SHEETS
SPEC ID	007	231	79

- If at any time the Grantee/Contractor's methods, materials or equipment appear to the Company's Representative to be unsafe, inefficient or inadequate for securing the safety of the workers, the public, or any Company's facilities, he may order the Grantee/Contractor to increase his safety, efficiency and adequacy, and the Grantee/Contractor shall comply with such orders. The failure of the Company's Representative to make such demands shall not relieve the Grantee/Contractor of his obligation to secure the quality and safe conduct of the work, and the grantee/Contractor alone shall be and remain liable and responsible for the safety, efficiency and adequacy of his methods, materials, working force and equipment, irrespective of whether or not any changes are made as a result of any orders received from the Company's Representative.
- The Grantee/Contractor shall immediately remove from the job, whenever requested to do so by the Company's Representative, any person considered to be disposed or disorderly, or for any other reason unsatisfactorily complying with the requirements of this specification, and such person shall not again be employed on the work without the consent of the Company.
- The Grantee/Contractor shall not permit or suffer the introduction or the use of intoxicating liquor or narcotic drugs upon any of the grounds occupied or controlled by the Company.
- No structure of any type shall be constructed on Company's Property unless a final set of detailed drawings have been reviewed and approved by the Transmission Operations Department. Structures include but are not limited to signs, fences, paving, lighting, drainage facilities, etc. All structures of any type must be properly grounded.
- No temporary fuel tanks shall be stored on Company's Property unless prior written approval has been granted. Prior to approval, a specific location will be determined by the Company's Representative and the Grantee/Contractor. Fuel tanks within Company's Property must be adequately grounded and bermed for spill protection.
- No equipment or material shall be permitted on Company's Property at a height greater than 15 feet above natural ground elevation, unless approved by the Company's Representative. Cranes, lifts, etc. shall be blocked so that operators may not bring the boom to a greater height.
- Trenching and excavation will not be permitted within twenty (20) feet of any structure foundation or other facilities measured at ground level unless approved by the Company's Representative.

SPECIFICATION			
SHEET	7	of	35 SHEETS
SPEC ID	007	231	79

- Excavation shall comply with CFR 1926.651. The installation of sheet piling, cribbing or other protective measures beyond the scope of CFR 1926 .651 will be required if stipulated by the Company's Representative.
- No self-propelled equipment shall be allowed directly beneath a lattice tower.

j. RIGHT OF WAY ACCESS REQUIREMENTS

- The Grantee/Contractor shall not sell, assign, or remove equipment or materials which have been installed by or which are owned by the Company and may be necessary for right-of-way access or any other activities without the written consent of the Company's Representative.
- No equipment, material, or railroad cars shall be stored on Company's Property without prior written consent.
- A minimum 20-foot wide access path along Company's Property shall be kept free of obstacles at all times to provide a passable area for the Company's equipment to travel.
- The Grantee/Contractor upon the request of the Company's Representative shall use matting on the right-of-way for temporary access on or across Company's Property.

k. DRAINAGE REQUIREMENTS

- Under no circumstances shall the natural drainage pattern of Company's Property be blocked or altered by construction. All previously existing ditches shall be re-established.
- All reinforced concrete pipes installed on Company's Property should be Class IV as specified by ASTM Specification C76 and should have a minimum of 12 inches of cover.
- All corrugated steel pipe and high density polyethylene pipe used for culverts and installed on Company's Property should be 16 gauges with 2 & 2/3" x 1/2" or 3" x 1" corrugations and have a minimum of 12 inches of cover or manufacturer's specified cover.
- The top of all manholes shall be built at final grade and must be capable of HS-20-44 loading, (A ASHTO 17th Edition-2002). All manholes must be protected with a minimum of four 6" diameter bollards made of wood or steel that are 6' long and set at least 24" in the ground with 48" above the ground.

SPECIFICATION			
SHEET	8 of	35	SHEETS
SPEC ID	007	231	79

I. SPOILING REQUIREMENTS

- No spoiling is allowed unless written approval has been obtained.
- Spoiling, if allowed, shall be done as directed by the Company's Representative. The spoil material shall be free of concrete, asphalt, steel, wood, or any other objectionable material. Spoil material shall not be stockpiled or placed over any distribution manholes, pull holes, etc. The spoil material shall be spread in lifts not to exceed 12" and compacted as required by the Company's Representative. The end results of spoiling and grading shall yield positive drainage and flow with no ponding.
- The elevation beneath any of the Company's structures within the limits of the proposed work shall be maintained equal to or greater than the surrounding finished grade elevation. Spoil material, if approved in writing, shall not exceed a point six (6) inches below the top elevation of the concrete cap of a tower foundation. Any spoil material added beneath the tower shall be compacted to 95% density with a tamper or hand vibratory equipment and shaped to a smooth finish to provide proper drainage.

4.0 SPECIAL REQUIREMENTS FOR PIPELINES AND VALVE SITES, COMMUNICATION CABLES AND CABLE TELEVISION INSTALLATIONS

- a. Pipelines shall have a minimum cover of four (4) feet, measured from the top of the pipe to the natural ground level, unless otherwise specified in the Agreement.
- b. Pipelines to be installed within twenty (20) feet of any structure foundation shall be installed by either boring, tunneling, or other protective methods approved by the Company Representative. Where boring is performed, the hole shall not be more than one (1) inch greater than the outside diameter of the pipe and the protective coating or casing. Where tunneling is performed and column bents of concrete are used, the top of the concrete shall be a minimum of three (3) feet below ground level and the remainder of the column shall be filled and compacted at lifts not to exceed twelve (12) inches to 95% Standard Proctor density. De-watering will not be permitted unless approved by the Company's Representative.
- c. Trenches shall be backfilled, sufficiently compacted to prevent future settlement, and crowned as required by the Company's Representative. For any settlement that occurs as a result of access for the associated pipeline installation, the owner of the pipeline, upon request, shall fill or smooth the Company's right-of-way as directed.

SPECIFICATION			
SHEET	9	of 35	SHEETS
SPEC ID	007	231	79

- d. No structure of any type shall be constructed on Company's Property unless described in detail in the formal agreement document, except for test point terminals and pipeline markers, which shall be installed in locations such that they do not create an obstruction to Company's equipment traveling within Company's Property.
- e. If at any time the pipe is abandoned, the pipe shall be removed by the pipeline owner. If the pipe cannot be removed because of possible damage to Company's facilities (tower foundation, poles, etc.), the pipeline shall be cut 20' away from each side of the Company facility and the abandoned pipe section filled with grout to prevent future caving or settling.
- f. Pipelines with a proposed location between a Company's structure and a down guy anchor or other appurtenance will be bored or tunneled unless specific approval has been granted by the Company's Representative.
- g. New or relocated pipeline occupations that are located between a lattice tower's foundations will require the Company to install "Mower Guards" (Company Drawing #006-203-07) at each tower at the expense of the requesting pipeline company.
- h. The following are additional requirements applicable to installations of valve and metering sites within Company's Property.
- No valve site or station is to be located closer than fifty (50) feet to a transmission structure or appurtenance without exclusive written consent.
 - Valve sites or stations are to be located on Company's Property such that they do not limit access along Company's Property.
 - Valve sites or stations are to have perimeter barricades or fences installed in order to prevent damage from equipment traveling along Company's Property.
 - Valve sites or stations, plus an additional three (3) feet outside the site area, shall be kept free of high grass and weeds at all times by the valve owners.
 - Valve sites or stations are to be well marked with the owner's name and telephone number to be called in cases of emergency.
 - No blow-off vents or flares are to be located on Company's Property.
 - Grounding/Anode Beds will be treated as a Valve Site, separately from the pipelines.

SPECIFICATION			
SHEET	10	of	35 SHEETS
SPEC ID	007	231	79

i. The following are additional requirements for pipeline crossings of the Company's underground electric distribution facilities.

- The Company will furnish upon Grantee/Contractor's request any drawings of the existing underground distribution facilities.
- If a crossing is required, the pipeline shall be installed beneath the Company's underground distribution facilities. A minimum vertical clearance of eighteen (18) inches must be maintained between the Company's underground distribution facilities and any other facilities (i.e. outside pipe wall to outside concrete encasement or pipe wall).
- If a pipeline is installed parallel to the Company's underground electric distribution facilities, a minimum horizontal clearance of five (5) feet must be maintained between the Company's underground distribution facilities and any other facilities (i.e. outside pipe wall to outside concrete encasement or pipe wall).
- If the Company's concrete encased duct bank is to be exposed during the installation or maintenance of a pipeline, the Company's duct bank must be fully supported every four (4) feet.
- Upon completion of the work, Grantee shall furnish the Company with a complete set of as-built drawings. Any substitutions or changes made by the Contractor/Grantee for the purpose of fabrication or installation shall be marked by Contractor/Grantee on those drawings and accompanied by a complete revised metes and bounds or centerline description if applicable.

j. COMMUNICATION CABLES AND CABLE TELEVISION INSTALLATIONS

- Overhead cables must be approved by a Representative from the Asset Planning and Optimization Transmission Encroachment & 3rd Party Use Department, for location and maximum and minimum height requirements.
- All underground occupations must be buried with a minimum 4.0' of cover and all above ground appurtenances must be approved for location.

SPECIFICATION			
SHEET	11	of	35 SHEETS
SPEC ID	007	231	79

5.0 SPECIAL REQUIREMENTS FOR DRAINAGE DITCHES

- a. Ditch side slopes along Company's Property shall be "Asphalt Mulch Seeded" with Bermuda grass in accordance with Texas Highway Department, Item 164. Application of seed shall be at the rate of forty (40) pounds per acre. Asphalt Film Spray Emulsion SS-1, CSS-1, CMS-25, or MS-2 shall be used. This spray is to be applied at the rate of 0.2 to 0.4 gallons per square yard. Fertilizer application shall conform to Texas Highway Department, Item 166 and shall have an analysis of 16-8-8 urea form.

ALTERNATE: The Grantee/Contractor may use solid "Block Sodding" on ditch side slopes in accordance with Texas Highway Department, Item 162.

- b. Cement stabilized limestone and cement stabilized sand shall conform to Company's Specification #007-229-06, attached hereto and made a part hereof.
- c. Unless specified otherwise, the Grantee/Contractor shall install, for the exclusive use of the Company, a culvert crossing for access to Company's Property with a roadway width of twenty four (24) feet. The Grantee/Contractor shall install the roadway at the location stipulated in the Agreement or as determined by the Company's Representative.
- d. Ditch design shall be such that erosion and slope stability is controlled by flat side slopes, natural vegetation, riprap or other approved methods. The side slopes of ditches shall not be steeper than 4:1.
- e. The high bank of any ditch shall not be closer than twenty four (24) feet to any structure foundation measured at ground level unless approved by the Company's Representative. The high bank of any ditch shall not be closer than three (3) feet to any wood poles or appurtenances measured at ground level unless approved by the Company's Representative. If this is not possible, the wood poles will be braced or relocated by the Company at the Grantee/Contractor's expense.

6.0 SPECIAL REQUIREMENTS FOR STREETS, ROADS, HIKE AND BIKE TRAILS, AND PLAY GROUND EQUIPMENT

- a. Barricades to protect the Company's structures shall be installed as required before construction of the street or road begins.
- b. Unless specified otherwise, the Grantee/Contractor shall install, for the exclusive use by the Company, a twenty four (24) foot wide drive on both sides of the street or road. The Grantee/Contractor shall install the drive at the location stipulated in the Agreement or as determined by the Company's Representative. Curb cut-outs shall be installed with a five (5) foot radius.

SPECIFICATION			
SHEET	12	of	35 SHEETS
SPEC ID	007	231	79

- c. Adequate drainage for Company's Property shall be provided and indicated on plan and profile drawings at each street or road crossing. Installation of drainage structures and/or shaping of the adjacent property to ensure proper drainage of Company's Property shall be done at Grantee/Contractor's expense.
- d. Hike and Bike Trail minimum standards are referenced on CenterPoint Energy Transmission Standard, Hike and Bike Trails, Minimum Standards Drawings. Subject to full review and subject to change based on the field notes.
- e. PLAY GROUP EQUIPMENT or ANY RECREATION FACILITIES is prohibited within Company's Property without any exception.

7.0 SPECIAL REQUIREMENTS FOR SPUR TRACKS

- a. Company's structures located within twelve (12) feet of the nearest rail of the proposed rail spur shall be relocated at the spur track owner's expense. The Company's construction forces will relocate the structures.
- b. For the exclusive use of the Company, the Grantee/Contractor shall install a twenty four (24) foot wide grade crossing over the spur track in accordance with local railroad specifications. Before construction can begin, the Grantee/Contractor shall assume responsibility for the exact location of the grade crossing with respect to the Company's right-of-way line as determined by the Company's Representative. If the spur right-of-way is to be cross-fenced, a twenty four (24) foot wide gate shall be installed in each cross fence at/and parallel to the grade crossing.
- c. The top rail elevation shall not exceed four (4) feet above the natural ground elevation of the Company's right-of-way.

8.0 SPECIAL REQUIREMENTS FOR PARKING FACILITIES

- a. Parking lot plans showing the area to be surfaced, curbs, fences, drainage and traffic access routes as applicable must be submitted to and approved by the Company's Representative prior to the granting of the Agreement.
- b. No through roads will be allowed along Company's Property; therefore, if the parking lot has multiple entrances, the lot must be so constructed that through traffic is not possible.
- c. Company's Property requested for parking must be immediately adjacent or substantially close to the Grantee's property.

SPECIFICATION			
SHEET	13	of	35 SHEETS
SPEC ID	007	231	79

- d. The Grantee/Contractor shall be responsible for any damage to Company's facilities. This includes all existing structures as well as future structures. Barriers will be required if the proposed parking facility or any drives associated with the parking area are closer than ten (10) feet to any transmission facility. Barriers in accordance with Company's Drawing #006-203-01, 006-203-02, or 006-203-04, attached hereto and made a part hereof, shall be installed.
- e. If fences or traffic restrictors are placed across Company's Property, the Grantee/Contractor must install a twenty four (24) foot gate in accordance with Company's Drawing #GC3GATE, attached hereto and made a part hereof, on which the Company will install a chain and lock.
- f. The Company reserves the right to enter and traverse any parking facility as required for inspection, maintenance or construction purposes and reserves the right to cancel all or part of the agreement as may be required for the installation of future facilities or maintenance of existing facilities.

9.0 SPECIAL REQUIREMENTS FOR NURSERY OPERATIONS

- a. Liquid fertilizer is not allowed on Company's Property.
- b. No permanent sprinkler systems are allowed on Company's Property.
- c. Only containerized trees and plants will be allowed on nursery operations and only to a maximum height of ten (10) feet.
- d. No berms or earthen mounds will be allowed.
- e. The Company is not to be held responsible for any plants that may be damaged due to emergency repair of the Company's facilities.

10.0 SPECIAL REQUIREMENTS FOR DECORATIVE PLANTING

- a. No plants which at maturity are taller than ten (10) feet will be approved and subject to approval on a case by case basis. No planting shall be made closer than twenty (20) feet to any Company's structure.
- b. No trees of any type will be allowed.
- c. No berms or earthen mounds will be allowed.
- d. No permanent sprinkler systems are allowed on Company's Property.
- e. Liquid fertilizer is not allowed on Company's Property.

SPECIFICATION			
SHEET	14	of	35 SHEETS
SPEC ID	007	231	79

- f. The Company reserves the right to have plantings removed by the Grantee/Contractor without notice. Should plantings not be removed, the Company will remove the plantings and not be liable for their replacement.
- g. Any vegetation placed within Company's Property without prior written approval may be removed by the Company. The Grantee/Contractor shall be responsible for reimbursing the Company for removal of unauthorized plantings.
- h. The Company is not to be held responsible for any decorative grass or plants that may be damaged.
- i. Grantee shall keep Company Property free of high grass, weeds, and trash within the area covered by the Agreement.

11.0 SPECIAL REQUIREMENTS FOR PROTECTING CULTURAL RESOURCES, ARCHAEOLOGICAL SITES, AND THREATENED AND ENDANGERED PLANTS AND ANIMALS

a. Archaeological and historical sites

- Known or potential archaeological or historical site(s)

- ❖ The Grantee/Contractor shall conspicuously mark the site areas in the field to ensure the areas are avoided by construction activities.
- ❖ If a site is determined to be located in a wooded area, any necessary vegetation clearing shall be done in such a manner that the root zone is not disturbed until an archaeologist has completed and investigation of the site, including removal of all artifacts. This may be accomplished by using manually operated chain saws or mechanical cutters to cut down trees at ground level and lifting them onto trucks for transport out of the right of way rather than dragging them. When archaeological work is completed, stump grinders may be used to remove the remaining portions of large trees below ground level, after which the surrounding surface can be prepared for construction. More specific procedures for avoidance or lessening of damage to sites will be decided on a site-by-site basis, or as directed by the State Historic Preservation Office.
- ❖ In certain circumstances, it may be necessary for vehicles to cross the identified archaeological/ historical areas. In such cases, loose earth fill, or other temporary ground cover, in a thickness necessary to prevent damage by the passage of vehicles over the site surface will be placed on such sites. The fill shall be a contrasting color or texture so as to allow re-establishment of the original site surface at a later date. The Grantee/Contractor shall document the placement and removal of such temporary fill.

SPECIFICATION			
SHEET	15	of	35 SHEETS
SPEC ID	007	231	79

- Unknown archaeological or historical site(s)
 - ❖ Upon discovery of any evidence of an archaeological or historical site (e.g. accumulations of oyster shells or other seashells, pottery or pottery pieces, animal or human bones, rusted metal such as nails or cannon balls), all construction operations in the immediate vicinity shall cease. The Grantee/ Contractor shall promptly contact the Company's Representative.
 - ❖ The Company will contact qualified environmental contractors to investigate the discovered site in accordance with applicable procedures and guidelines. The area of significance will be conspicuously marked in the field so that construction activities may proceed while avoiding the site.
- Mitigation process
 - ❖ If a structure or site cannot be protected through any relocation, stabilization or restoration technique, then mitigation of the construction effects on archaeological and/or historical sites will be performed in accordance with applicable procedures and guidelines as directed by the State Historic Preservation Office.

b. Endangered or threatened plants and animals

- Known locations of species and/or their habitats
 - ❖ The company may provide the Grantee/Contractor any previously documented sites of any known endangered and threatened species that it has discovered along the construction route. Where such documentation is provided, the Grantee/Contractor shall implement any mitigating actions required by the Company.
- Unknown locations of species and/or their habitats
 - ❖ If during construction, the Grantee/Contractor discovers an endangered or threatened plant or animal species, the Grantee/Contractor shall cease all work in that immediate area. The Grantee/Contractor shall promptly notify the Company's Representative who will notify the appropriate State/Federal agencies for any required mitigating actions.

SPECIFICATION			
SHEET	16	of	35 SHEETS
SPEC ID	007	231	79

- ❖ If during construction, the Grantee/Contractor discovers an endangered or threatened plant or animal species, the Grantee/Contractor shall cease all work in that immediate area. The Grantee/Contractor shall promptly notify the Company's Representative who will notify the appropriate State/Federal agencies for any required mitigating actions.
- Mitigation process
 - ❖ Any mitigation concerning endangered and/or threatened species, applicable to the project construction, will be reviewed by the Company and communicated to the Grantee/Contractor. Only when necessary mitigation measures have been completed by the Grantee/Contractor will construction work be reinitiated

SPECIFICATION			
SHEET	17	of	35 SHEETS
SPEC ID	007	231	79

**CENTERPOINT ENERGY
TRANSMISSION STANDARD**

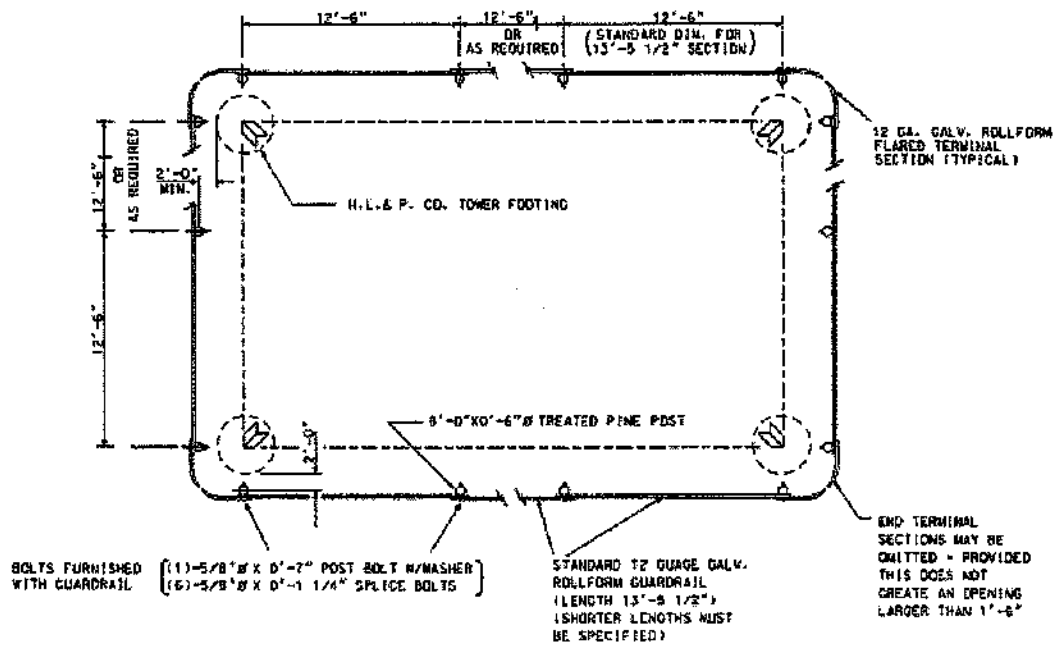

PLAN

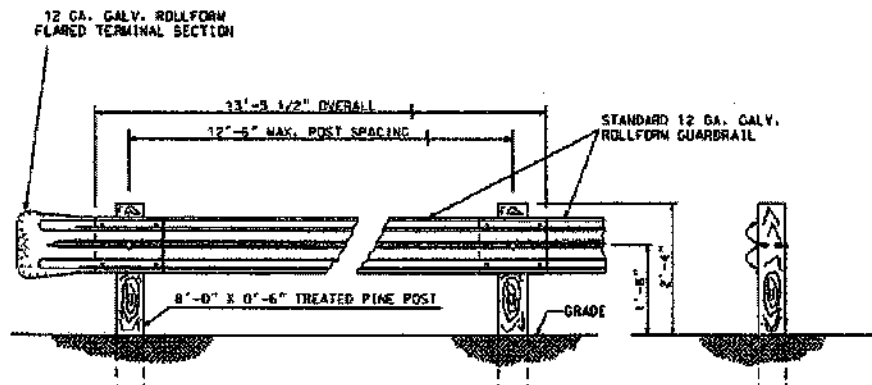

ELEVATION

SIDE VIEW

FOR USE ON HOUSTON LIGHTING AND POWER CO.
RIGHTS-OF-WAY.

BARRIERS

**TYPICAL DETAILS
GALVANIZED ROLLFORM
TOWER GUARD RAIL**

1	11-18-93	CONVERT TO C&D	JMF	BT	CHK	APP	DRAWN 06-21-99 H. A. WRIGHT	CHECKED 06-24-99 L. & WIDEMAN	CORR 06-27-99 E. A. TURNER	SCALE: MTS	SHEET 1 OF 1	006-203-01
---	----------	----------------	-----	----	-----	-----	-----------------------------------	-------------------------------------	----------------------------------	------------	--------------	------------

SPECIFICATION

SHEET 18 of 35 SHEETS

SPEC ID	007	231	79
---------	-----	-----	----

LENGTH TO BE SPECIFIED WHEN ORDERED
 AS REQUIRED

2"

2'-0" MIN.

R.L. SP. CO.
 STEEL POLE FOOTING

8'-0" x 0'-6" DIA.
 TREATED PINE POST

2'-0" MIN.

8-5/8" ϕ x 0'-1" POST
 BOLT W/WASHER
 (THESE BOLTS FURNISHED
 WITH GUARD RAIL)

PLAN

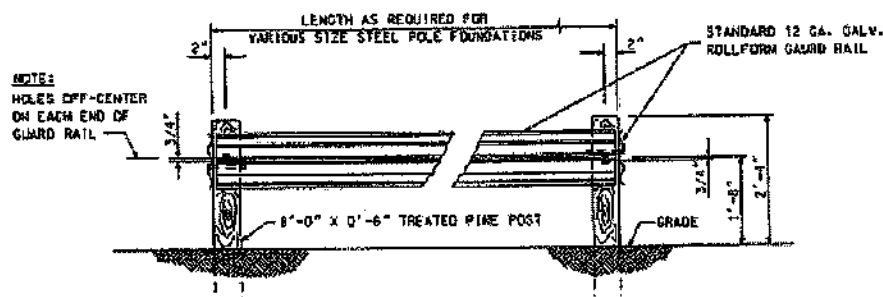

ELEVATION

FOR USE ON HOUSTON LIGHTING AND POWER CO.
RIGHTS-DE-MAY.

BARRIERS

**TYPICAL DETAILS
GALVANIZED ROLLFORM
STEEL POLE GUARD RAIL**

SCALE: NTS SHEET 1 OF 1 006-203-02

						DRAWN	06-07-90	P.A.YOUGHT
						CHECK		L.D.MORSEMAN
1	11-19-93	CONVERT TO CAB				COMM	04-09-90	E.A.TURNER
REV.	DATE	REVISION	BY	CHK	APP	APP'D		D.E.SIMMONS

SPECIFICATION

SHEET 19 of 35 SHEETS

SPEC ID	007	231	79
---------	-----	-----	----

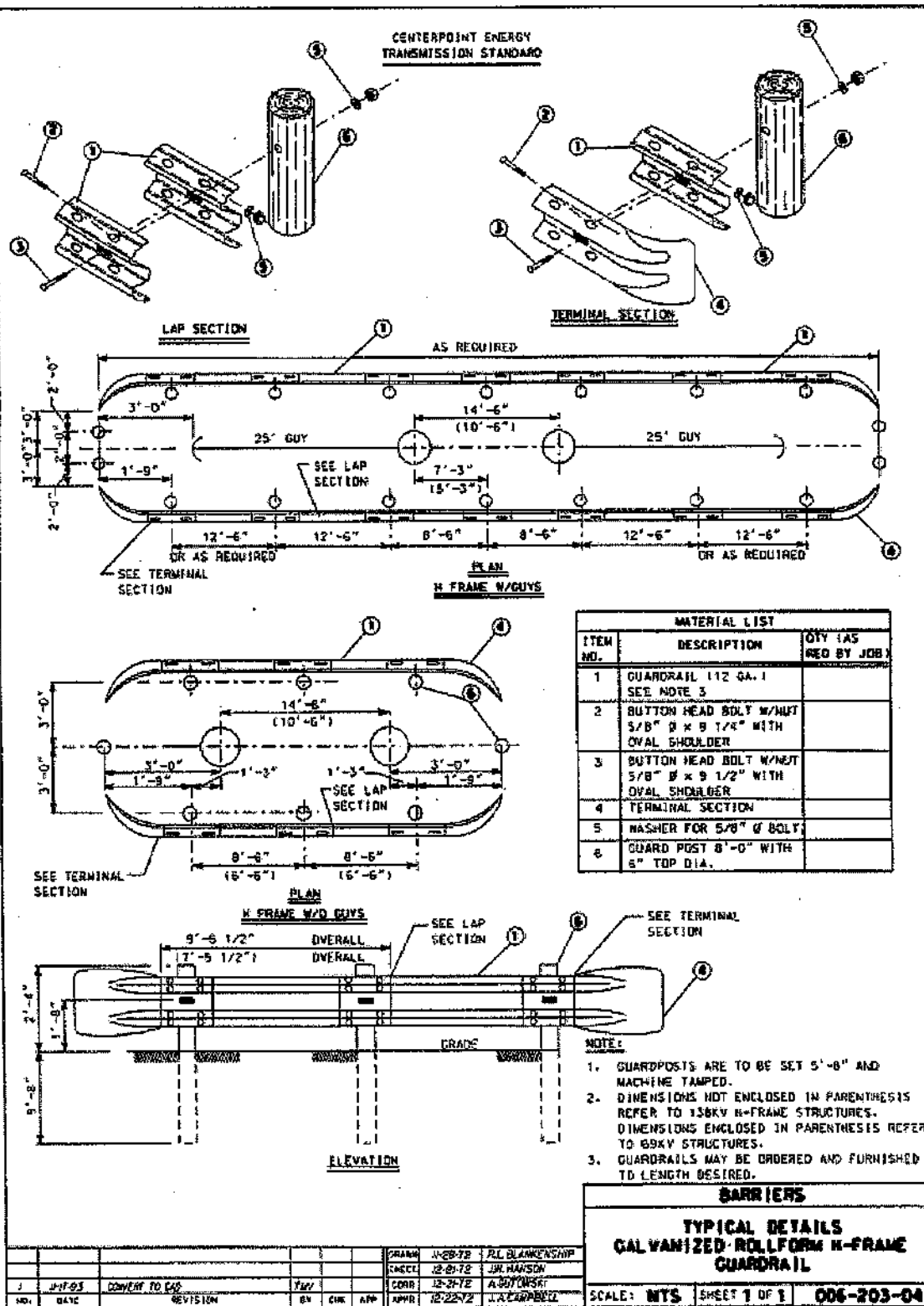

SPECIFICATION

SHEET 20 of 35 SHEETS

SPEC ID 007 231 79

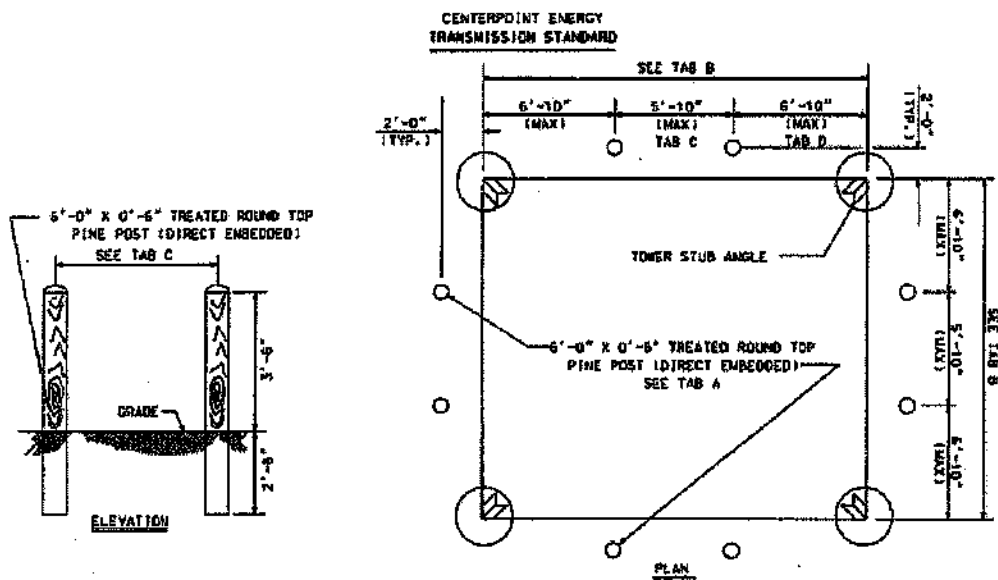

DIMENSIONAL SPACING OF WOOD BARRIERS FOR SQUARE BASE TOWERS			
A NO. OF BARRIERS PER SIDE	B DIMENSION BETWEEN TOWER LEGS	C DIMENSION BETWEEN BARRIERS	D DIMENSION BETWEEN BARRIERS AND TOWER LEG
2 BARRIERS	14'-9" TO 17'-3"	4'-11" TO 5'-10"	EVENLY SPACED
	17'-6" TO 19'-6"	5'-10" (MAX)	5'-10 1/2" TO 6'-10" (MAX)
3 BARRIERS	19'-7" TO 23'-4"	4'-11" TO 5'-10"	EVENLY SPACED
	23'-5" TO 25'-4"	5'-10" (MAX)	5'-10 1/2" TO 6'-10" (MAX)
4 BARRIERS	25'-5" TO 29'-2"	5'-1" TO 5'-10"	EVENLY SPACED
	29'-3" TO 31'-2"	5'-10" (MAX)	5'-10 1/2" TO 6'-10" (MAX)
5 BARRIERS	31'-3" TO 35'-0"	5'-2" TO 5'-10"	EVENLY SPACED
	35'-1" TO 37'-0"	5'-10" (MAX)	5'-10 1/2" TO 6'-10" (MAX)
6 BARRIERS	37'-1" TO 40'-10"	5'-3 1/2" TO 5'-10"	EVENLY SPACED
	40'-11" TO 42'-10"	5'-10" (MAX)	5'-10 1/2" TO 6'-10" (MAX)
7 BARRIERS	42'-11" TO 45'-8"	5'-4 1/2" TO 5'-10"	EVENLY SPACED
	45'-9" TO 48'-8"	5'-10" (MAX)	5'-10 1/2" TO 6'-10" (MAX)

INSTRUCTIONS:

1. MEASURE DISTANCE BETWEEN TOWER LEGS AT STUB ANGLES.
2. LOCATE DIMENSION IN TAB "B".
3. DETERMINE BARRIER SPACING FROM TAB "C" AND "D". BARRIERS MAY BE SPACED EVENLY OR UP TO A MAXIMUM OF 5'-10" BETWEEN BARRIERS AND A MAXIMUM OF 6'-10" BETWEEN THE END BARRIER AND TOWER LEG.
4. BARRIERS TO BE LOCATED 2'-0" OUTSIDE THE PERIMETER OF THE BASE, MEASURED FROM THE STUB ANGLE (SEE PLAN VIEW).
5. POST TO BE SET 2'-6" DEEP
6. THE CONTRACTOR IS RESPONSIBLE FOR LOCATING ALL UNDERGROUND UTILITIES BEFORE DIGGING.

LOCAL POST SUPPLIERS: SAM BASSETT LUMBER
ADDRESS: 3839 POLK STREET
PHONE: 713-223-9154

1	04-23-07	REVISED POST SUPPLIER	RLB	RLW	ALP	DRN	10-20-06	MD	NOV07	AL	PARLITS
NO.	DATE	REVISION	BY	CHK	APP	APPR	10-20-06	MD	NOV07	AL	PARLITS

BARRIERS		
WOOD POST MOWER BARRIER INSTALLATION FOR TOWERS		
SCALE: NTS	SHEET 2 OF 2	006-203-07

SPECIFICATION			
SHEET 21 of 35 SHEETS			
SPEC ID	007	231	79

GC3GATE

CENTERPOINT ENERGY
TRANSMISSION STANDARD

ITEM	DESCRIPTION	M/Q	UNIT	QUANTITY		
				GAP GATE		TUBE GATE
				NEW	NEW	RENT
	FOA 352					
1	POST, 10' TREATED PINE W/7"-10" TOPS	108299	EA	-	-	4
2	POST, 8' TREATED PINE W/5"-6" TOPS	109100	EA	-	4	-
3	POST, 7' TREATED PINE W/3" TOPS	100089	EA	4	4	2
4	WIRE, BARBED 12 1/2 GAUGE (1320')	111278	SP	-	12	-
5	WIRE, BARBLESS STEEL 2 PLY GALV. (1320')	111267	SP	23	19	10
6	STAPLES, 1 1/2" GALVANIZED	137263	LB	1	1	1
7	MAILS, WIRE W/0 GALVANIZED	232150	LB	1	1	1
8	ADJ. GATE HINGE, 4/8" DIA. 18"	110795	EA	-	-	4
9	WASHER, CURVED, 4"x4"x1/4", 11/16" HOLE	225701	EA	-	-	8
10	GATE, 6-RAIL TUBE, GALVANIZED 12'x50"	245425	EA	-	-	2
11	STAY, TWISTED #2, GALVANIZED	111263	EA	3	3	-
12	PADLOCK, 1/2" DOMESTIC HALL STAINLESS STEEL, 2" OPENING	225147	EA	1	1	1
13	CHAIN, CDIL 1/4"	136403	FT	5	5	2

STRUCTURE
CLASSIFICATION
STRUCTURE TYPE

GC3

KEY

STRUCTURE CLASSIFICATION

GATE - GATE

STRUCTURE TYPE

F - GAP GATE (BARBLESS WIRE)
G - GAP GATE (BARBED WIRE)
S - TUBE GATE, 6-RAIL
H - TUBE GATE & HARDWARE
REPLACEMENT ONLY

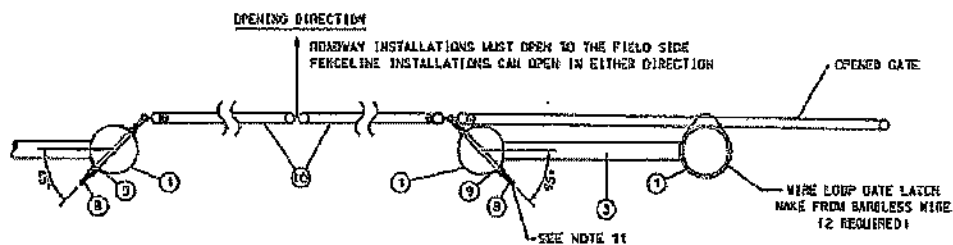

DETAIL "A"
POST AND GATE ATTACHMENT DETAIL

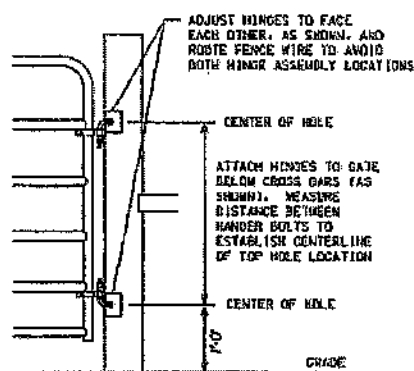

DETAIL "B"
GATE POST HINGE ATTACHMENT DETAIL

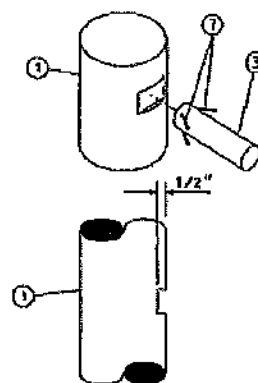

DETAIL "C"
HORIZONTAL WOOD BRACE DETAIL

GATES & CULVERTS

Sheet 23 of 36

3	02-07-05	REDRAWN FOR NEW GATE DESIGN	RJD	RJD	RJD	DRAWN	02-03-09	RJD/UT/TK
2	01-00-00	REPLACED FARM GATE W/ PIPE GATE	FBS	RJD	RJD	CHECK	02-03-08	RJD/UT/TK
1	01-00-00	ADDED GATE TO ROAD/REIN T. BLOCK	RJD	RJD	RJD	COORD	02-03-08	RJD/UT/TK
NO.	DATE	REVISION	BY	CHK	APP	APPR	DATE	NAME/STATUS

SCALE: NTS SHEET 1 OF 2 GC3GATE

SPECIFICATION

SHEET 22 of 35 SHEETS

SPEC ID 007 231 79

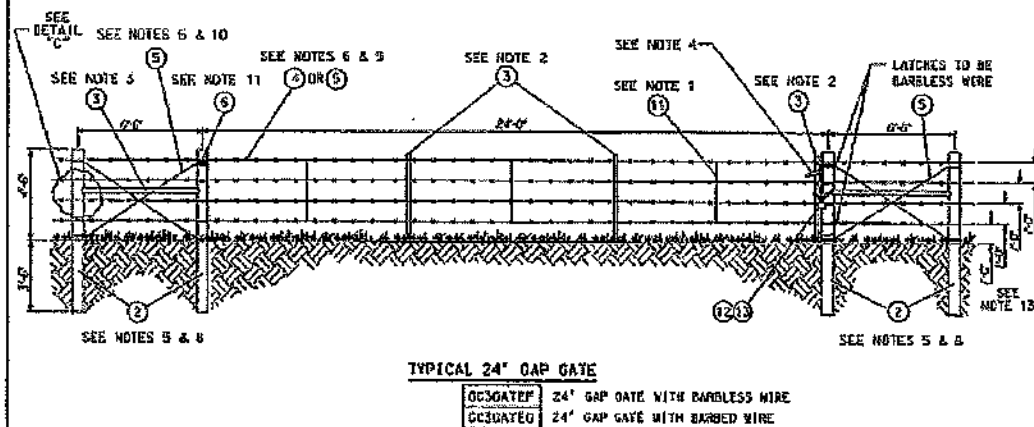
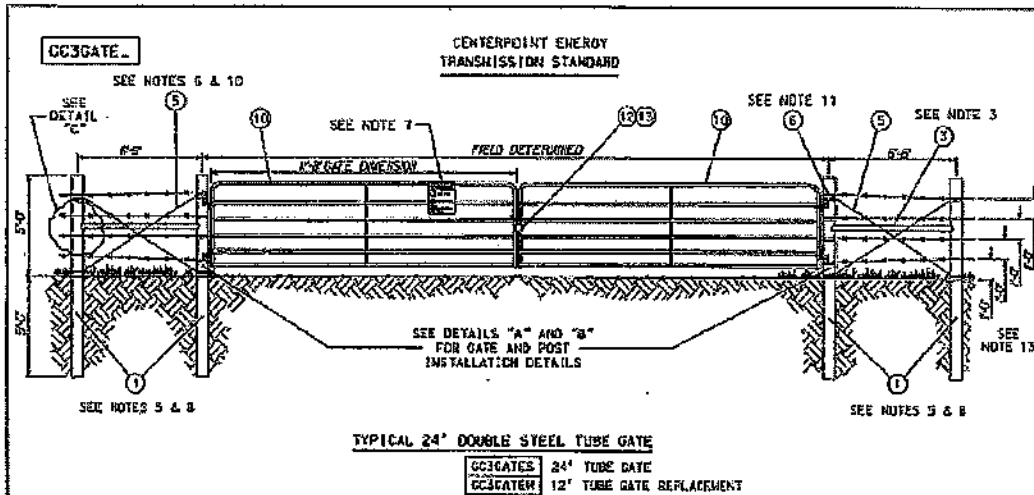

NOTES:

1. 2" DIAMETER WOOD POST MAY BE SUBSTITUTED FOR STAYS. (NON-STOCK ITEM).
2. VERTICAL BRACE POSTS AND LATCH POST (3) TO BE FABRICATED OUT OF POST FROM W/N 100089. CUT TO 4'-6".
3. HORIZONTAL BRACE POST (3) TO BE FABRICATED OUT OF POST FROM W/N 100089. CUT TO 6'-6".
4. WOOD CHEATER TO BE FABRICATED FROM WOOD POST SCRAP.
5. ALL TIMBER AND POSTS SHALL BE TREATED IN ACCORDANCE WITH AMFA SPEC. C-1, C-5, P-1 LATEST REVISION. FINAL NET RETENTION OF CREOSOTE TREATED BY ASSAY = 8 PCF.
6. ALL WIRE SHALL BE 12 1/2 GAUGE AND MUST MEET ASTM SPEC. A-121.
7. NOTICE SIGNS TO BE INSTALLED AT ALL ROADWAY INSTALLATIONS ON PROPERTY OWNED BY CENTERPOINT ENERGY. TO INSTALL NOTICE SIGN USE ASSEMBLY UNIT [501120001].
8. POSTS ARE TO BE TAMPED WITH NATIVE BACKFILL.
9. BARBLESS WIRE TO BE USED WITHIN INCORPORATED CITY LIMITS.
10. BRACE WIRES ARE TO BE WRAPPED TWICE AROUND POSTS, PULLED, AND STAPLED.
11. WHEN BEADENDING WIRE, PULL UNDER FULL TENSION. WRAP TWICE AROUND POST, THEN TWICE AROUND WIRE, AND STAPLE SEVERAL PLACES ON POST.
12. ALL NUTS ON GATE BOLTS SHALL BE WELDED OR GATE BOLTS STRIPPED TO PREVENT REMOVAL.
13. WIRE SPACING MAY VARY IN ORDER TO BE COMPATIBLE WITH EXISTING FENCE.

GATES & CULVERTS

Sheet 24 of 36

NO.	DATE	REVISION	BY	CHK	APP	DATE	REVISION	BY	CHK	APP
1	02-27-06	REVISION FOR NEW BY DESIGN	RIB	AKS	WAP	02-27-06	01	AKS	WAP	WAP
2	04-18-00	REVISION FOR NEW BY DESIGN	RIB	AKS	WAP	04-18-00	01	AKS	WAP	WAP
3	04-18-00	ADDED ROW TO ONE/REV T-BLOCK	RIB	AKS	WAP	04-18-00	01	AKS	WAP	WAP

SCALE: NTS SHEET 2 OF 2 GC3GATE

SPECIFICATION

SHEET 23 of 35 SHEETS

SPEC ID 007 231 79

CENTERPOINT ENERGY
TRANSMISSION STANDARD

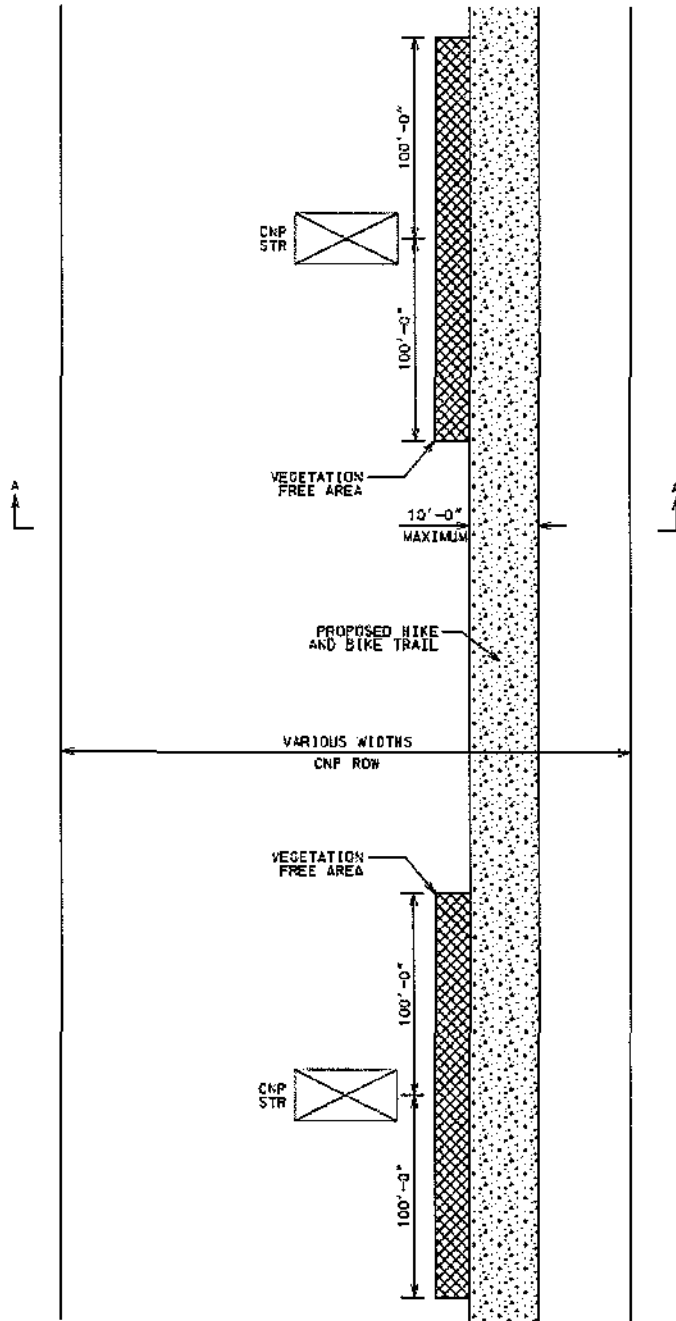

HIKE AND BIKE TRAILS

MINIMUM STANDARDS

NO.	DATE	REVISION	BY	CHE	APP	WFR	02-04-14	J. DODGE

SCALE: NTS

SHEET 1 OF 2

SPECIFICATION

SHEET 24 of 35 SHEETS

SPEC ID 007 231 79

SECTION A-A

Diagram illustrating a cross-section of a trench or utility structure, labeled SECTION A-A.

Key components and dimensions:

- Top Layer:** 4" CONCRETE
- Sub-Grade:** 6" SUB GRADE MINIMUM
- Cover:** 4'-0" MINIMUM COVER
- Pipeline:** EXISTING PIPELINES
- Dimensions:**
 - Overall width: 10'-0" MINIMUM
 - Concrete top width: 5'-0" MAXIMUM
 - Sub-grade width: 5'-0" MAXIMUM
 - Pipeline width: 7'-0" MINIMUM
 - Bottom width: 12'-0" MAXIMUM
 - Right side width: 4'-0" MINIMUM
- Labels:**
 - H.G. (High Ground)
 - CNP STR (Concrete Structure)
 - HIKE AND BIKE WITH BROOM FINISH
 - FENCE OR R/W LINE IF NO FIBER OPTIC
 - FIBER OPTIC

HIKE AND BIKE TRAILS		
MINIMUM STANDARDS		
SCALE: NTS	SHEET 2 OF 2	

							DRAWN	01-20-18	C. GREEN
							CHECK	01-23-18	B. PLANE
							CORR	02-04-18	C. GREEN
NO.	DATE	REVISION	BY	CHK	APP	APPR	02-04-18	J. BOGGS	

SPECIFICATION			
SHEET 25 of 35 SHEETS			
SPEC ID	007	231	79

12.1 SCOPE

- a. This specification covers the furnishing of labor, material, equipment, permits and supervision necessary for the installation of flexible base road and yard paving on CenterPoint Energy's property.

12.2 GENERAL

- a. The paving work shall be done in accordance with the CenterPoint Energy's Purchase Order, CenterPoint Energy's drawings, CenterPoint Energy's Job Specifications, General Conditions for Construction (CenterPoint Energy's Specification 007-231-79), this specification, the Texas Highway Department Standards (THD), American Society for Testing Materials Standards (ASTM), and the American Wood Preservers Association Standards (AWPA).
- b. In case of conflict, the order of precedence shall be the CenterPoint Energy's Purchase Order, CenterPoint Energy's Job Specification, CenterPoint Energy's drawings, this Specification, the General Conditions for Construction, and the THD, ASTM and AWP Specifications.
- c. The equipment for proper prosecution of the work shall be at the work site and approved by the CenterPoint Energy's Representative prior to the beginning of construction operations.
- d. The Contractor shall maintain on the job site, at all times, a complete and readable copy of all specifications and any drawings provided by CenterPoint Energy governing the subject paving installation.
- e. No deviation from this specification will be permitted without authorization from CenterPoint Energy.

12.3 MATERIAL ESTIMATES

- a. The quantities indicated on the CenterPoint Energy's drawings are estimated by CenterPoint Energy utilizing plan dimensions, and shall be verified by the Contractor. If the Contractor detects any discrepancies in the quantities estimated by CenterPoint Energy, he should amend the figures on the inquiry sheet to reflect the quantities he has estimated. The quantities shown on the inquiry sheet by CenterPoint Energy, or as amended by the Contractor, shall be the quantities which appear on the purchase order when issued and will be the quantities for which the Contractor will be paid.

SPECIFICATION			
SHEET	26	of	35 SHEETS
SPEC ID	007	231	79

12.4 SCHEDULING

- a. The Contractor shall state in his proposal the number of working days required to complete the job.
- b. The Contractor shall give CenterPoint Energy notice 72 hours prior to the start of construction.
- c. All work shall be performed between the hours of 7:00 a.m. to 7:00 p.m. Work shall not be performed on Saturdays or holidays without a 48 hour advance approval by CenterPoint Energy. Work shall not be performed on Sundays.

12.5 GRUBBING AND EXCAVATION

- a. The area to be paved shall be excavated and shaped to conform with the typical sections shown on the paving drawing.
- b. The area to be paved shall be "cleared and grubbed" removing and disposing of all trees, stumps, brush, roots and stripped of all vegetation, logs, rubbish and other undesirable matter to a depth of four (4) inches.
- c. Very soft or unstable soils that are deemed unfit due to high humus content, high water content, low density, etc., shall be removed to a depth determined by CenterPoint Energy.
- d. All holes, ruts and depressions shall be filled with material approved by the CenterPoint Energy's Representative.
- e. The Contractor shall not use excavated material as fill material without specific authorization from the CenterPoint Energy's Representative.
- f. The Contractor shall exercise care when grading, to stay clear of power lines, structures, pipes, septic tanks, fences or any underground facilities installed prior to the road and/or paving construction.
- g. The Contractor shall reimburse CenterPoint Energy for the repair or replacement of any of the previously mentioned equipment he damages.

12.6 SELECT FILL MATERIAL

- a. Select fill material shall conform to a CL (clay) or SM (sand) soil classification designated in ASTM D-2487 unless otherwise approved by the CenterPoint Energy's Representative.

SPECIFICATION			
SHEET	27	of	35 SHEETS
SPEC ID	007	231	79

- b. Select fill material shall meet the following Atterberg limits:

Class A Fill Material

Liquid Limit 30-45
Plasticity Index 7.5 – 15

Class B Fill Material

Maximum Liquid Limit 35
Maximum Plasticity Index 20

12.7 SOIL STERILANTS

- a. When required, Krovar-1 and Dowpon soil sterilants shall be applied to the area to be paved at the rate of 30 lbs. of Krovar-1 and 30 lbs of Dowpon in 200 gallons of water per acre.
- b. The soil sterilants shall be applied by a state licensed applicator.
- c. The Contractor shall notify the CenterPoint Energy's Representative 48 hours prior to applying soil sterilants so that spraying operation may be inspected.
- d. Failure to abide by this shall be cause for the Contractor to re-spray the designated area at his expense.

12.8 CEMENT STABILIZED SOIL

- a. Soil that CENTERPOINT ENERGY requires to be stabilized with cement shall be done in accordance with THD Standards, Item 270.
- b. The entire area shall be stabilized to the depth shown on the CenterPoint Energy's paving drawings prior to the placement of the fill material.
- c. The amount of Portland cement will be specified by CenterPoint Energy as required by the soil conditions.
- d. The Contractor shall assume full responsibility for damage resulting from cement that has washed or blown off the subgrade.

SPECIFICATION			
SHEET	28	of	35 SHEETS
SPEC ID	007	231	79

12.9 LIME STABILIZED SOIL

- a. Soil that CenterPoint Energy requires to be stabilized with lime shall be done in accordance with THD Standards, Items 260 and 264.
- b. The lime shall be furnished and spread as dry lime.
- c. The road and yard areas shall be stabilized to the depth shown on the paving drawings upon completion of grubbing operations and prior to the placement of any select fill.
- d. The amount of lime stabilization will be specified by CenterPoint Energy as required by the soil conditions.
- e. Sprinkling may be employed to reduce dusting problems during spreading, but excessive wetting of the lime shall be avoided until mixing operations commence.
- f. The Contractor shall assume full responsibility for damages resulting from lime that has washed or blown off the subgrade.

12.10 COMPACTION REQUIREMENTS

- a. All select fill material, stabilized soil, existing yard paving and excavated areas shall be compacted to 95% density as established by the Standard Proctor Density Test with moisture content within 2% optimum.
- b. The select fill material shall be compacted in lifts not to exceed eight (8) inches.
- c. The CenterPoint Energy's Representative shall approve the equipment the Contractor proposes to use for compaction of the fill material.
- d. CenterPoint Energy will check the in-place density using Nuclear Test Methods.

12.11 FORMING

- a. The forms for the paving shall be constructed of Southern yellow pine treated with pentachlorophenol.
- b. The pentachlorophenol solution shall be in accordance with AWWA P8 and AWWA P9, and shall contain a minimum of 5% pentachlorophenol by weight as determined by AWWA A5.
- c. The preservative treatment shall be by the Empty-Cell Process in accordance with AWWA C1 and C2.

SPECIFICATION			
SHEET	29	of	35 SHEETS
SPEC ID	007	231	79

- d. The lumber shall be treated to 0.40 pounds per cubic foot final net retention of pentachlorophenol by assay.
- e. The forms shall be installed in accordance with the plans and shall be true in both horizontal and vertical planes.
- f. The forms shall be of the size, shape and type indicated on the plans.
- g. Forms and stakes shall be of sound heartwood and shall be free of knots, clustered birdseye, checks, splits, and sapwood. Occasional sound or hollow birdseye when not in clusters will be permitted, provided the board is free from any other defects that will impair its usefulness as a form.
- h. Any forms damaged beyond repair due to the Contractor's negligence shall be replaced at his expense.

12.12 CONCRETE PIPE

- a. All concrete pipe shall be constructed in accordance with ASTM C-14, Tongue and Groove.
- b. All reinforced concrete pipe shall be constructed to comply with ASTM C-76, Class IV, Wall B, Reinforced Concrete Pipe.

12.13 GRASS SEEDING

- a. The substation site shall be seeded with hulled Bermuda at the rate of 110 pounds per acre. Gulf Coast Rye shall also be planted with the Bermuda when the ground is 70°F or below. When Bermuda and Gulf Coast Rye are planted together they shall be proportioned as follows:

Bermuda:	50 pounds per acre
Gulf Coast Rye:	100 pounds per acre

- b. Seeding shall not be performed when the wind velocity would be detrimental to the uniform distribution of the seed.
- c. The area to be seeded shall be lightly raked to provide a seed bed.
- d. The required seed mixture shall be sown uniformly in accordance with the Manufacturer's recommendations.
- e. After sowing, the area shall be evenly raked to provide cover for the seeds.
- f. The lawn area shall be watered in a manner so as not to cause surface erosion.

SPECIFICATION			
SHEET	30	of	35 SHEETS
SPEC ID	007	231	79

12.14 AGGREGATES

- a. The aggregates for the base and sub-base shall consist of one or more of the following: shell, sand, gravel, limestone, or granite gravel.
- b. The aggregates when properly slaked and tested shall conform to the following size requirements:

AGGREGATE TYPE	U.S. STANDARD SIEVE SIZE	PERCENT RETAINED BY WEIGHT	MAX. LIQUID LIMIT	MAX. PLASTIC INDEX
Oyster Shell	2"	0-12%	35	12
	7/8"	12-37%		
	No. 40	50-85%		
	No. 200	88-100%		
Sand	No. 10	0-5%	--	--
	No. 20	5-20%		
	No. 50	75-90%		
	No. 100	95-100%		
Gravel	1 3/4" Screen	0-10%	35	12
	No. 4	30-75%		
	No. 40 Mesh Sieve	70-85%		
Shell and Sand	1 3/4 " Sieve	0-10%	35	12
	No. 4 Sieve	40-65%		
	No. 40 Sieve	50-75%		
Limestone	1 3/4" Sieve	0	40	12
	3/4" Sieve	15-45%		
	No. 4 Sieve	45-75%		
	No. 40 Sieve	60-85%		
Granite Gravel	3/8" to 3/4" Sieve	10-15%	32	14
	No. 4	15-25%		
	No. 8	40-55%		
	No. 16	55-70%		
	No. 40	65-90%		

- c. Local material suppliers shall be approved by CenterPoint Energy.
- d. The aggregate shall be free from excess salt, alkali, vegetable matter, clay or otherwise objectionable matter.

SPECIFICATION			
SHEET	31	of 35	SHEETS
SPEC ID	007	231	79

- e. At the discretion of CenterPoint Energy, the following THD test methods will be utilized to verify compliance with these specifications:

1. Tex-101-E, Preparation of Soil & Flexible Base material for Testing
2. Tex-104-E, Liquid Limit
3. Tex-106-E, Plastic Index
4. Tex-110-E, Sieve Analysis

12.15 CEMENT

- a. Cement shall be Type 1 of a standard brand of Portland cement and shall conform to the requirements of ASTM C-150.

12.16 GROUND BOXES

- a. Ground boxes will be set by CenterPoint Energy before final grading. The Contractor shall set the ground boxes to finish grade.
- b. The Contractor shall set ground boxes to grade over base line monuments.

12.17 STABILIZED BASE COURSES

- a. The approximate combination of aggregates stabilized with Portland cement or flue dust may be provided for the base or subbase in accordance with the following percent mixtures:

<u>Cement-Dual Base</u>		<u>Cement-Tri-Base</u>		<u>Flue Dust-Dual Base</u>	
Oyster Shell	60%	Oyster Shell	30-55%	Oyster Shell	60%
Sand	33%	Gravel	18-35%	Sand	33%
Cement	7%	Sand	35-45%	Flue Dust	7%
		Cement	1.17-7%		

- b. The percent of Portland cement in the Cement-Dual Base and the percent of flue dust in the Flue Dust-Dual Base shall be to the exact proportion given above.
- c. The percent of Portland cement in the Cement-Tri-Base will range from 1.17-7%, with the actual proportion given in the CenterPoint Energy purchase order.
- d. The Portland cement or flue dust stabilized base courses shall not be mixed or placed when the air temperature is 40°F (or below) and falling.

SPECIFICATION			
SHEET	32	of	35 SHEETS
SPEC ID	007	231	79

12.18 MIXING

- a. The cement, aggregate and water shall be thoroughly mixed in a pugmill type mixer approved by CenterPoint Energy.
- b. The plant shall be equipped with feeding and metering devices which will add the aggregate, cement or flue dust and water into the mixer in the specified quantities.
- c. The moisture content of the mixture shall be maintained between optimum moisture and two percentage points above optimum moisture to protect against dehydration during shipment.
- d. The optimum moisture content and desirable density shall be determined by the Texas Highway Department test Method Tex-114-E, latest revision, and checked in the field by the Nuclear Method.

12.19 CONSTRUCTION METHODS

- a. The Contractor shall apply the base in lifts of not more than 6" or less than 3".
- b. After each lift is spread, it shall be sprinkled and rolled to secure maximum compaction with succeeding layers placed similarly until the course is completed. The material shall be tamped with floats and/or rolled with a roller weighing not less than three (3) tons.
- c. All areas and "nests" of segregated coarse or fine material shall be corrected or removed and replaced with well-graded material, then be sprinkled as required and rolled until a uniform compaction is secured.
- d. All irregularities, depressions or weak spots which develop shall be corrected immediately by scarifying the areas affected, adding suitable material as required, reshaping and recompacting.
- e. When the uncompacted stabilized base mixture is wetted by rain so that at the time of final compaction the average moisture content exceeds the range specified in the test, the entire section shall be removed or additional stabilizer shall be added at the Contractor's expense.
- f. The stabilized base shall be compacted to a density of not less than 95 percent of compaction ratio density as established by the Standard Proctor Density Test. After completion of compaction, the surface that forms the ramp shall be thoroughly wetted and slush rolled to work sufficient mortar to the surface to provide a broom finish for the ramp.

SPECIFICATION			
SHEET	33	of	35 SHEETS
SPEC ID	007	231	79

- g. Prior to each day's construction, a straight joint shall be formed by cutting back into the entire depth of completed work to form a true vertical face free of loose and shattered material.
- h. The stabilized base shall be protected against rapid drying for a period not less than three days.
- j. After the final course of the stabilized base is compacted, the surface shall be finished to grade and section by blading and shall be sealed with approved pneumatic tire or flat wheel rollers.
- k. The finished shape of the course shall be smooth and conform to the typical sections shown on plans, and to the established lines and grades. The surface shall be finished to a tolerance of 1/2 inch in ten (10) feet under a straight edge.
- l. Not more than two (20) hours shall elapse between the start of mixing and the time of starting the compaction of the stabilized base on the prepared subgrade.
- m. The compaction shall be completed within six (6) hours of the time water is added to the mixture.
- n. The CenterPoint Energy's Representative may at his/her option reject any stabilized material that is not in accordance with this specification.
- o. The Contractor shall erect and maintain sufficient barricades to prevent traffic on the newly paved area(s) for a period of 72 hours.

12.20 GRADING

- a. The Contractor shall surface grade the entire substation property including drainage facilities to provide a smooth finish and good drainage.
- b. In the event the paving installation is performed in two phases, the Contractor shall surface grade the substation area after each phase.
- c. When grading, it shall be the Contractor's responsibility to stay clear of power lines and structures. When pipes, septic tanks, or any other underground facilities have been installed prior to road and paving construction, care shall be taken to avoid damage during construction. If these structures are damaged due to the Contractor's negligence, they shall be replaced at his expense.

SPECIFICATION			
SHEET	34	of	35 SHEETS
SPEC ID	007	231	79

12.30 JOB COMPLETION

- a. The Contractor shall remove all debris, scrap material, broken asphalt or concrete and any other objectionable material.
- b. Private property that was damaged during construction shall be repaired, replaced or otherwise corrected at the Contractor's expense.
- c. The unpaved areas shall be sufficiently smooth to allow machine mowing and drainage of all areas.
- d. All clean-up work and surface grading shall be complete before the final inspection by the CenterPoint Energy's Representative.

SPECIFICATION			
SHEET	35	of	35 SHEETS
SPEC ID	007	231	79

Exhibit "C"
to the
Master License Agreement for Hike and Bike Trails
between
CenterPoint Energy Houston Electric, LLC
and
City of League City

Low-Growing Vegetation List

CenterPoint Energy carefully removes trees and controls the vegetation within its transmission line corridors to provide for a low-growing, predictable environment. Do not plant anything within a transmission right-of-way without first seeking approval from the CenterPoint Energy Surveying & Right of Way Department at 713-207-5769.

The following low-growing perennial plants grow to a mature height of 10 feet or less. Some species or varieties of xeric (requiring little water) plants are also included. For questions about low-growing species or varieties, please contact CenterPoint Energy at 713-207-2222 or 1-800-332-7143, and request that a company forester be notified to assist you.

Earth-Kind® Roses

The Texas AgriLife Extension Service of Texas A&M University has selected a variety of shrub roses it has designated as Earth-Kind® roses. This designation is based on the results of extensive research and field trials and is awarded only to those roses demonstrating superior pest tolerance, combined with outstanding landscape performance. These roses require no pesticides or fungicides to maintain a healthy appearance, and only limited fertilization will ensure a constant display of flowers from spring through the first heavy frost in the Fall. Earth-Kind® roses also require less watering than most other roses.

Earth-Kind® roses do well in a variety of soil types, ranging from well-drained acid sands to poorly aerated, highly alkaline clays. Once established, these roses also have excellent heat and drought tolerance, but they benefit from a three-inch layer of mulch and supplemental watering during dry periods, especially during the first year after transplanting. Another advantage of Earth-Kind® roses is that they are readily available at most plant nurseries in Texas, and the varieties listed here grow to less than 10 feet. All photographs and many of the descriptions contained in this section of the plant list are taken from the website, <http://aggie-horticulture.tamu.edu/earthkind/roses/cultivars/>, of the Texas AgriLife Extension Service and used with their permission.

Dwarf Shrub Roses:**'Marie Daly' Rose:**

This fragrant, semi-double Polyantha rose with light pink blooms (fading to almost white in intense heat) has very few thorns. It needs full sun and good air circulation and well drained soil to do its best. 'Marie Daly' is an excellent choice for a low hedge or a formal mass planting bed and it can also be grown in individual containers.



Variety Name	Height	Width	Spacing	Water Requirements	Flowering Season(s)	Miscellaneous
'Marie Daly'	3'	3'	5'	Low-Moderate; tolerates salt	Spring-Fall	Needs full sun; hedges or formal beds

'Souvenir de St. Anne's' Rose:

This Bourbon rose is rated by the Texas AgriLife Extension Service as the most fragrant of all the Earth-Kind® roses. It should be planted in full sun and have good air circulation. This variety is not recommended for areas having an elevated salt content in the water.



Variety Name	Height	Width	Spacing	Water Requirements	Flowering Season(s)	Miscellaneous
'Souvenir de St. Anne's'	3'	3'	5'	Low-Moderate; does not tolerate salt	Spring-Fall	One of the most fragrant varieties

'The Fairy' Rose:

This Polyantha rose has blooms that are medium to light pink blooms and fully double, relatively small in size, but they have little or no fragrance. It does well in a variety of temperatures and can be grown in all parts of Texas. 'The Fairy' should be grown in full sun. This rose is a good candidate for hedges as well as mass bed plantings and can also be grown as a container plant.



Variety Name	Height	Width	Spacing	Water Requirements	Flowering Season(s)	Miscellaneous
'The Fairy'	3'	4'	6'	Low-Moderate	Spring-Fall	A great hedge rose; full sun; no fragrance

Small Shrub Roses:**'Cecile Brunner' Rose:**

Texas AgriLife Extension Service calls 'Cecile Brunner' one of the easiest to grow rose varieties. This Polyantha rose is sometimes called 'Mme. Cécile Brunner' and may also be called The Sweetheart Rose. It is of French ancestry and has numerous double light pink blooms with darker pink centers.



Variety Name	Height	Width	Spacing	Water Requirements	Flowering Season(s)	Miscellaneous
'Cecile Brunner'	4'	3'	5'	Low-Moderate	Spring-Fall	Sweet fragrance

'Caldwell Pink' Rose:

This is a "found" rose of unknown origin introduced by Dr. Bill Welch of Texas A&M University in the 1980s. It is sometimes called the Summer Carnation Rose due to the form of its flowers, which are described as lilac pink but can fade to almost white under high heat conditions. 'Caldwell Pink' has no fragrance, but it is extremely carefree and makes an excellent back border for beds. It can also be planted as a hedge and as a container plant.



Variety Name	Height	Width	Spacing	Water Requirements	Flowering Season(s)	Miscellaneous
'Caldwell Pink'	4'	4'	6'	Low-Moderate	Spring-Fall	Good along back borders or as a hedge; no fragrance

'Perle d'Or' Rose:

This French rose dating from the 1880s is sometimes called "Yellow Cecile Brunner". The blooms begin as an apricot-colored bud, and then open to a golden buff pink. Plants need good air circulation and they should be in full sun. Texas AgriLife Extension Service named 'Perle d'Or' its Earth-Kind[®] Rose of the Year in 2007.



Variety Name	Height	Width	Spacing	Water Requirements	Flowering Season(s)	Miscellaneous
'Perle d'Or'	4'	4'	6'	Low; does not tolerate salt or overwatering	Spring-Fall	Very fragrant; can be grown in clay soils if given good drainage

Medium Shrub Roses:

'La Marne' Rose:

This Polyantha rose was developed in 1915 in France. Individual bushes have only a few thorns. The semi-double blooms are made up of a pink and white combination of loosely cupped and ruffled petals. Full sun and a well-drained soil are needed.



Variety Name	Height	Width	Spacing	Water Requirements	Flowering Season(s)	Miscellaneous
'La Marne'	5'	4'	6'	Low-Moderate; does not tolerate salt	Spring-Fall	One of the best medium-sized hedge roses; light fragrance

'Spice' Rose:

This fully double China rose cultivar has blooms ranging from blush pink to white in color, the color fading in hot weather. Its origins are unclear, but some believe it to be Hume's Blush Tea-Scented China rose dating from 1810. It has been used to produce many of the popular varieties of roses in existence today. 'Spice' should be planted in full sun and in an area where it will get good air circulation for optimum performance.



Variety Name	Height	Width	Spacing	Water Requirements	Flowering Season(s)	Miscellaneous
'Spice'	5'	4'	6'	Low-Moderate	Spring-Fall	Peppery spice fragrance; good starter rose for beds or containers

'Belinda's Dream' Rose:

This cultivar was developed in 1992 by a Texas A&M mathematics professor specifically to withstand the high summer temperatures we experience. 'Belinda's Dream' was the first of the Earth-Kind[®] roses and continues to be the favorite of many people. The 4-inch medium pink blooms are very full, having over 100 petals per bloom. In addition to mass plantings, this rose makes an excellent specimen plant and can be easily grown in a large container.



Variety Name	Height	Width	Spacing	Water Requirements	Flowering Season(s)	Miscellaneous
'Belinda's Dream'	5'	5'	7'	Low-Moderate	Spring-Fall	Mildly fragrant

'Carefree Beauty' Rose:

This cultivar was developed at Iowa State University to withstand the long, cold winters of the Midwest. It has proven to be just as hardy in Texas and was recognized as the 2006 Earth-Kind[®] Rose by the Texas AgriLife Extension Service. Individual blooms are semi-double, are deep pink in color, and are moderately fragrant. An added attraction is that large orange rose hips are produced by almost every flower, which provides color during the winter when the flowers are dormant.



Variety Name	Height	Width	Spacing	Water Requirements	Flowering Season(s)	Miscellaneous
'Carefree Beauty'	5'	5'	7'	Low-Moderate; salt tolerated if drip irrigation used	Spring-Fall	Formerly called 'Katy Road Pink'; moderate fragrance

'Else Poulsen' Rose:

This Floribunda semi-double rose was developed in 1924 by a Danish rose breeder named S. Poulsen. It is a relatively large shrub rose, and it has large clusters of upright blooms that have been described as looking like a giant Cyclamen pot plant. Blooms are light pink with a slightly darker pink on the reverse side. Its large size makes 'Else Poulsen' a good choice for placing at the back of a bed, where it provides a colorful backdrop for the shorter plants in front of it. This rose needs full sun.



Variety Name	Height	Width	Spacing	Water Requirements	Flowering Season(s)	Miscellaneous
'Else Poulsen'	5'	5'	7'	Low-Moderate	Spring-Fall	No fragrance; needs good air circulation; tolerates poor soils

'Ducher' Rose:

'Ducher' is a China shrub rose developed in the 1860s by the Ducher family of France. It has very double ivory-white blooms. The new leaves have a bronze coloration, gradually lightening to light green. Individual plants have a rounded appearance and they make excellent container-grown specimen plants.



Variety Name	Height	Width	Spacing	Water Requirements	Flowering Season(s)	Miscellaneous
'Ducher'	6'	4'	6'	Low-Moderate	Spring-Fall	Fruity fragrance; needs good air circulation

'Duchesse de Brabant' Rose:

This Tea rose was developed in 1857 in France and was often worn in the lapel of his suits by President Theodore Roosevelt. The blooms are described as cupped, rose pink in color, and fully double in form. It is an excellent bedding plant, as a specimen or in mass plantings, and also makes a good large container specimen plant.



Variety Name	Height	Width	Spacing	Water Requirements	Flowering Season(s)	Miscellaneous
'Duchess de Brabant'	6'	4'	6'	Low-Moderate	Spring-Fall	Strong tea fragrance; needs full sun and good air circulation

'Georgetown Tea' Rose:

This relatively large Tea rose was discovered in the yard of a daycare center in Georgetown, Texas by Texas A&M professor of horticulture Dr. Bill Welch. The double blooms have a tea-like fragrance, are salmon pink in the center fading to lilac pink at the edges, and have an unusual pointed appearance due to rolling of each petal at its tip. This rose can be used in mass plantings or as a specimen plant.



Variety Name	Height	Width	Spacing	Water Requirements	Flowering Season(s)	Miscellaneous
'Georgetown Tea'	6'	6'	8'	Low-Moderate	Spring-Fall	Tea fragrance; needs good air circulation

'Knock Out' Rose:

Introduced in 2000, the single, cherry red petals and carefree nature have made it one of the most widely-used varieties of roses in landscape plantings. Since it was named the All American Rose Selection in 2000, breeders have developed several other colors and bloom types of 'Knock Out' rose, including semi-double and double varieties in light pink, a combination of light pink and yellow, and a pure yellow variety. They do equally well in full sun or part sun. Rose hips are produced in the fall and provide winter color. This rose has been known to bloom non-stop during mild winters, and the new reddish-bronze foliage gradually becomes a medium green color.



Variety Name	Height	Width	Spacing	Water Requirements	Flowering Season(s)	Miscellaneous
'Knock Out'	6'	6'	8'	Low-Moderate	Spring-Fall	Non-fragrant in its pink and red colors, but mildly fragrant yellow color blooms

'Mme. Antoine Mari' Rose:

This Tea rose cultivar, named 2008 Earth-Kind® Rose of the Year by the Texas AgriLife Extension Service, was developed in France in 1901. New leaves are a deep maroon color, becoming a medium green color at maturity. The blooms have the typical downturned petals of a Tea rose. The petals are a dark pink at the base and become light pink at the tips.



Variety Name	Height	Width	Spacing	Water Requirements	Flowering Season(s)	Miscellaneous
'Mme. Antoine Mari'	6'	6'	8'	Low-Moderate	Spring-Fall	Tea fragrance; needs good air circulation

'Mutabilis' Rose:

This China rose cultivar is a single blossom variety developed in 1894. 'Mutabilis' is a shrub rose that "mutates" through three distinct color phases, each blossom starting out yellow, gradually darkening to pink, and finally becoming crimson. Texas AgriLife Extension Service named 'Mutabilis' its 2005 Earth-Kind® Rose of the Year for its disease resistance and high tolerance for hot, humid summer weather.



Variety Name	Height	Width	Spacing	Water Requirements	Flowering Season(s)	Miscellaneous
'Mutabilis'	6'	6'	8'	Low-Moderate	Spring-Fall	Non-fragrant; also known as the Butterfly Rose

Texas Superstar® Perennial Plants

The Texas AgriLife Extension Service of Texas A&M University has selected a variety of plants that will reliably return year after year (perennials), have been found in field trials to be tough enough to withstand the high heat and humidity of Texas summers, and are also disease and pest resistant. CenterPoint Energy has selected the following plant species/ varieties from among the Texas Superstar® plants to include on this list because of their hardiness under low water conditions. All photographs and descriptions of Texas Superstar® plants are taken from the website of the Texas AgriLife Extension Service, <http://texassuperstar.com/plants/index.html>, and used with their permission.

'Katie' Dwarf Mexican Petunia:

'Katie', which is a variety of the species *Ruellia brittoniana*, is a rugged, drought-resistant ground cover plant that is covered by violet, light purple, pink, and even white flowers that last only one day. The next day, they are completely replaced by a new set of flowers. It produces seeds freely and will quickly cover the ground in either full sun or part shade. The leaves are grass-like, being broader at the base and pointed at the tip ends.



Variety Name	Height	Width	Spacing	Water Requirements	Flowering Season(s)	Growth Form
'Katie' Dwarf Mexican Petunia	8-12"	12"	12-18"	Low	Spring-Fall	Short Ground Cover

'Blue Princess' Verbena:

This hybrid variety of *Verbena* sp. is covered with lavender blue clusters of flowers. This easy-care plant attracts butterflies but resists diseases which attack plants under stress from summer heat, such as powdery mildew. Deer also tend to avoid it as a food source. Plants should be sheared to remove spent blooms at the end of each blooming cycle, which will result in more blooms being produced.



Variety Name	Height	Width	Spacing	Water Requirements	Flowering Season(s)	Growth Form
'Blue Princess' Verbena	12"	3'	3'	Low	Spring-Fall	Short Ground Cover

'Mystic Blue Spires' Salvia:

This is a hybrid variety of sage, created by crossing *Salvia farinacea* with *Salvia longispicata*, another popular salvia species sold under the cultivar name of 'Indigo Spires'. 'Mystic Blue Spires' is more compact and produces flowers over a longer period of time, even during hot, dry periods in the summer. This variety is carefree if planted in a well-drained soil. It should not be fertilized heavily and will produce fewer flowers if it receives too much water. Deer and other pests will not bother it. After new growth starts in the spring, the plants can be cut to just above ground level, which will encourage new, compact growth.



Variety Name	Height	Width	Spacing	Water Requirements	Flowering Season(s)	Growth Form
'Mystic Blue Spires' Salvia	18-30"	12-18"	12-18"	Low	Spring-Summer	Medium Bedding Plant

'Henry Duelberg' Salvia:

Salvia farinacea 'Henry Duelberg' is a cultivar of this Texas native sage species that was discovered growing in a cemetery in central Texas. It has bluer flowers, and more of them, than other cultivars of this species. The leaves are also a deeper green in color than other varieties. 'Henry Duelberg' salvia blooms in full sun during the hot summer season. Deer will eat it only as a last resort, making it a valuable landscape plant for areas unprotected by fencing.



Variety Name	Height	Width	Spacing	Water Requirements	Flowering Season(s)	Growth Form
'Henry Duelberg' Salvia	3'	3'	4-5'	Low	Spring-Fall	Tall Bedding Plant

'New Gold' Lantana:

This hybrid variety of *Lantana* is drought tolerant once established and is also deer resistant. 'New Gold' is an excellent candidate for a tall ground cover in areas receiving full sun. The golden yellow flowers produce few, if any, fruit and grow best under summer heat conditions that most other flowering plants do not tolerate.



Variety Name	Height	Width	Spacing	Water Requirements	Flowering Season(s)	Growth Form
'New Gold' Lantana	2-4'	4'	5-6'	Low	Spring-Fall	Tall Ground Cover

'John Fanick' Perennial or Garden Phlox:

Phlox paniculata 'John Fanick' is a summer-blooming hardy variety of phlox that tolerates heat, drought, and powdery mildew. The showy clusters of light pink flowers with darker pink throats contrast with the dark green leaves. This plant exhibits a compact growth habit, and prefers full sun.



Variety Name	Height	Width	Spacing	Water Requirements	Flowering Season(s)	Growth Form
'John Fanick' Garden Phlox	3'	2'	3'	Low-Moderate	Late Spring-Fall	Tall Bedding Plant

'Victoria' Perennial or Garden Phlox:

Phlox paniculata 'Victoria' is another summer-blooming hardy variety of phlox that tolerates heat, drought, and powdery mildew. It has a more open growth habit than 'John Fanick' and the flowers are magenta. The leaves are a lighter green than 'John Fanick'.



Variety Name	Height	Width	Spacing	Water Requirements	Flowering Season(s)	Growth Form
'Victoria' Garden Phlox	3'	2'	3'	Low-Moderate	Late Spring-Fall	Tall Bedding Plant

Firebush:

Hamelia patens is a small shrub, sometimes called hummingbird bush. It is very heat tolerant and pest resistant, and attracts hummingbirds with its abundant, tubular red-orange flowers. It may be planted in well-drained soil in the ground or in containers. Although Firebush may suffer freeze damage, it is root-hardy in Zone 8 and southward.



Variety Name	Height	Width	Spacing	Water Requirements	Flowering Season(s)	Growth Form
Firebush, <i>Hamelia patens</i>	3'	3'	5-6'	Low	Summer-Fall	Small Shrub

'Imperial Blue' Cape Plumbago:

Plumbago auriculata, a native of South Africa, has an unusual sky-blue color not found in many other plants. The variety 'Imperial Blue' grows well in the hot Texas summers and will continue to bloom until the first frost. It is considered to be a tender perennial, which means it will likely suffer damage during a prolonged sub-freezing period unless it is covered and mulched heavily. Removal of spent flowers will encourage more blooms, and some pruning to maintain a compact shape will be required.



Variety Name	Height	Width	Spacing	Water Requirements	Flowering Season(s)	Growth Form
'Imperial Blue' Cape Plumbago	3-4'	5'	6-8'	Low-Moderate	Summer-Fall	Small Shrub

Thyrallis:

Thyrallis or Showers-of-Gold, *Galphimia glauca*, is a woody shrub with bright yellow, upright blooms that stand above the evergreen leaves and dark stems. It must have well-drained soil and full sun or light shade, whether planted directly in the ground or in containers. Showers-of-Gold Thyrallis benefits from periodic pruning to maintain a denser growth habit.



Variety Name	Height	Width	Spacing	Water Requirements	Flowering Season(s)	Growth Form
Thyrallis or Showers-of-Gold	3-5'	5'	5-6'	Low	Late Spring-Fall	Shrub or Hedge

'Gold Star' Esparanza or Yellow Bells:

Tecoma stans 'Gold Star' is a Texas native shrub that is both heat tolerant and pest resistant, with golden yellow trumpet-shaped flowers and attractive dark green leaves. 'Gold Star' does best when grown in full sun, and it can be planted in the ground or grown in containers.



Variety Name	Height	Width	Spacing	Water Requirements	Flowering Season(s)	Growth Form
'Gold Star' Esparanza or Yellow Bells	4'	3'	6'	Low-Moderate	Late Spring-Fall	Shrub

Grandma's Yellow Rose:

Rosa 'Nacogdoches', or Grandma's Yellow Rose, is a floribunda type shrub rose with flowers having a rich yellow color, a light, spicy fragrance, and repeat blooms from spring until frost. It needs at least 6 hours of direct sun per day and prefers a slightly acid soil, but it will tolerate alkaline clay soil that has good drainage. The leaves are a bronze color when they first appear but change to a dark green color when mature. During extremely wet conditions, the leaves may be attacked by black spot fungus and benefit from a fungicide treatment. If black spot does cause some leaves to drop, they will be replaced by new ones shortly and the plant will recover nicely.



Variety Name	Height	Width	Spacing	Water Requirements	Flowering Season(s)	Growth Form
Grandma's Yellow Rose, <i>Rosa</i> 'Nacogdoches'	4-5'	3'	6'	Low-Moderate	Spring-Fall	Shrub or Hedge

'Flare' Rose Mallow Hibiscus:

Once established, this refined *Hibiscus moscheutos* hybrid variety requires only moderate amounts of water to produce beautiful fuchsia-colored blooms from summer to frost. 'Flare' prefers to be planted where it will receive full sun most of the day, and alkaline soils are tolerated well.



Variety Name	Height	Width	Spacing	Water Requirements	Flowering Season(s)	Growth Form
'Flare' Rose Mallow Hibiscus	4'	4'	7'	Low; tolerates alkaline soil	Summer-early Fall	Shrub

'Lord Baltimore' Rose Mallow Hibiscus:

This hybrid hardy *Hibiscus* sp. variety prefers neutral to slightly acid soil. When planted in full sun, it will produce beautiful red flowers during a long blooming period from summer to frost. The petals on 'Lord Baltimore' are slightly ruffled and the leaf margins are lobed.



Variety Name	Height	Width	Spacing	Water Requirements	Flowering Season(s)	Growth Form
'Lord Baltimore' Rose Mallow Hibiscus	5'	5'	8'	Low	Summer-early Fall	Shrub

'Moy Grande' Texas Giant Hibiscus:

Texas AgriLife Extension Service states that 'Moy Grande' may have the largest bloom of any hibiscus on earth, the pink blooms reaching the size of a dinner plate. During the blooming season, summer through frost, seed pods should be removed after the flowers fall off to encourage further blooming because 'Moy Grande' is not a sterile hybrid like 'Flare' and 'Lord Baltimore'.



Variety Name	Height	Width	Spacing	Water Requirements	Flowering Season(s)	Growth Form
'Moy Grande' Giant Texas Hibiscus	5'	5'	8'	Low; tolerates neutral to alkaline soils	Summer-early Fall	Shrub

'Lowery's Legacy' Cenizo or Texas Sage:

Leucophyllum langmaniae 'Lowery's Legacy' has a more gray-green color than 'Green Cloud' Texas Sage, its flowers are a true lavender color, and it requires the same well-drained soils and full sunlight to do its best. This variety is not as dependent on changes in humidity levels for blooming and it blooms more often during a growing season. 'Lowery's Legacy' has a rounded growth form and tends to have a denser blooming habit than other varieties of Texas Sage.



Variety Name	Height	Width	Spacing	Water Requirements	Flowering Season(s)	Growth Form
'Lowery's Legacy' Texas Sage	5'	5'	7-8'	Low, requires good drainage	Late Spring-Fall	Shrub or Hedge

'Green Cloud' Texas Sage:

Leucophyllum frutescens 'Green Cloud' is a cultivar with green leaves that are larger in size than the silver or grey-green varieties of Texas Sage. It should be pruned heavily in late winter-early spring to encourage compact growth and more blooms. In mild winters, most of the leaves will remain on the plant, but there can be substantial leaf drop after a very heavy frost. 'Green Cloud' may be used as a specimen plant or as a tall hedge row plant.



Variety Name	Height	Width	Spacing	Water Requirements	Flowering Season(s)	Growth Form
'Green Cloud' Texas Sage	5-6'	5'	7-8'	Low, requires good drainage	Late Spring-Fall	Shrub or Hedge

Ornamental Grasses

Many species and varieties of ornamental grasses, both natives and Texas-adapted non-natives, are available at local nurseries and over the internet. They range in height from just a few inches to well over 10 feet, but the species and varieties listed here grow to less than 10 feet. Ornamental grasses are listed according to their published maximum heights of the leaves, starting with the shortest and proceeding to the tallest. The flowers or inflorescence may extend above the leaves, often as tall as the leaves themselves.

'Little Bunny' Fountain Grass:

Pennisetum alopecuroides 'Little Bunny' is one of the smallest ornamental grasses, making it ideal for planting in the foreground of a planting bed. It is adaptable to a wide range of soil types and moisture regimes, but soggy conditions should be avoided. The growth form is upright and it should be grown in full sun to partial shade. The leaves are green and the flower heads are white to whitish green.

Entire Plant:



Single Inflorescence:



Variety Name	Height	Width	Spacing	Water Requirements	Flowering Season(s)	Growth Form
'Little Bunny' Fountain Grass	8-10"	12-24"	3'	Low; requires good drainage	Summer-Fall	Clumping, upright

Blue Oat Grass:

Helictotrichon sempervirens, Blue Oat Grass, is a better choice for planting in the Houston area than Blue Fescue Grass, another ornamental grass offered for sale by online nurseries. Blue Fescue does not hold up to the heat and humidity combination we experience. Blue Oat Grass foliage is described by many as being “metallic blue” in color. This grass likes full sun and dry to moderately moist, well drained soil. The greenish flowers appear in early summer, mature to a golden wheat color in the fall, and extend about two feet above the leaves.

Planted as Specimen Plant:



Closeup of Inflorescence:



Variety Name	Height	Width	Spacing	Water Requirements	Flowering Season(s)	Growth Form
Blue Oats Grass	12-18"	20-24"	3-4'	Low-moderate; requires good drainage	Summer-Fall	Clumping, upright in center, arching outer leaves

***Nassella tenuissima*:**

Mexican Feather Grass is a relatively short ornamental grass with narrow leaves that arch gracefully and move with the slightest breeze. It is very drought tolerant once it is well established, requiring only minimal supplemental watering. The inconspicuous white flowers, which appear in late Summer through Fall, are only slightly longer than the leaves. This grass looks great in mass plantings or as a specimen plant. It turns a pleasing tan color in Winter.



Variety Name	Height	Width	Spacing	Water Requirements	Flowering Season(s)	Growth Form
Mexican Feather Grass	12-24"	12-24"	3'	Low-moderate; good drainage required	Summer-Fall	Clumping, leaves arching

Dwarf Fountain Grass 'Hameln':

Pennisetum alopecuroides 'Hameln' is a relatively short fountain grass, reaching a maximum height of 1-2 feet. It needs full sun. The bright green narrow leaves arch gracefully. The flowers are white with a rose-copper tint and resemble bottle brushes. This grass is great for planting along the edges of borders or paths and even along steep banks.



Variety Name	Height	Width	Spacing	Water Requirements	Flowering Season(s)	Growth Form
'Hameln' Dwarf Fountain Grass	12-24"	18"	2-3'	Low-moderate, requires good drainage	Summer-Fall	Clumping, arching

Variegated Feather Reed Grass 'Overdam':

Calamagrostis acutiflora 'Overdam' is a mid-sized ornamental grass with white and green variegated leaves that are moderately wide. Unlike many other ornamental grasses, 'Overdam' does well in heavy clay soils as well as in other soil types. 'Overdam' prefers moist, but not soggy, well drained soil. The flower color is described as pinkish green, and in the fall and winter the leaves turn a pleasing tan color.



Variety Name	Height	Width	Spacing	Water Requirements	Flowering Season(s)	Growth Form
'Overdam' Variegated Feather Reed Grass	12-24"	18"	2-3'	Low-moderate, requires good drainage	Summer-Fall	Clumping, upright in center, arching outer leaves

Little Bluestem:

Schizachyrium scoparium, commonly known as Little Bluestem but sometimes called Sagegrass or Beardgrass, is a native North American prairie grass which will tolerate poor soils and partial sun. It has a pleasing bluish green color, turning to rusty orange in the fall and winter. Flower stems are reddish in color, turning to tan after a frost. The flowers are white. This grass looks best in mass plantings and provides a natural food source for many native birds.



Variety Name	Height	Width	Spacing	Water Requirements	Flowering Season(s)	Growth Form
Little Bluestem	3-4'	2-2.5'	3'	Low-moderate, requires good drainage	Summer	Clumping, upright

Gulf or Pink Muhly Grass:

Muhlenbergia capillaris, commonly known as Gulf Muhly or Pink Muhly Grass, is a clump-forming grass native to the prairies of the southern United States and Mexico. It tolerates a wide range of soils from sand to marly clay and dry to wet conditions as long as drainage is good. The leaves are narrow, almost wiry. In the early Fall, the inflorescence extends above the leaves and opens to reveal the wispy pink seed heads. When viewed from a distance on an early October morning, especially in bright sunlight, the plants take on the appearance of cotton candy. After the first frost, the seed heads turn a tan color. This grass can be grown as a tall ground cover or can be used as specimen plants if planted singly.



Variety Name	Height	Width	Spacing	Water Requirements	Flowering Season(s)	Growth Form
Gulf Muhly Grass	3'	3'	4-5'	Low-moderate, requires good drainage	Summer	Clumping, upright in center, arching outer leaves

'Karley Rose' Grass:

Pennisetum orientale 'Karley Rose' is one of the fountain grasses with bright green leaves. From early Summer through Fall, a succession of rose-purple flowers appear above the leaves and move freely in the slightest breeze. It is adaptable to a wide range of soil types as long as good drainage is maintained. 'Karley Rose' looks great in mass plantings as well as planted individually among other perennials and annuals.

Entire Plant:



Inflorescence:



Variety Name	Height	Width	Spacing	Water Requirements	Flowering Season(s)	Growth Form
'Karley Rose' Grass	3-4'	2-3'	4'	Low-moderate, requires good drainage	Summer	Clumping, upright in center, arching outer leaves

***Miscanthus sinensis* 'Adagio':**

'Adagio' is one of the more compact Maiden Grasses, reaching a height of 3-4 feet and a width of 3-4 feet. It has an arching growth form and the green leaves have a white midrib stripe. The flowers open in late Summer as a pinkish plume held above the leaves, but gradually fade to white by Fall. It does well in a variety of soil types, but likes to have good drainage and does best in full sun. 'Adagio' can be used as a specimen plant or planted in mass.



Variety Name	Height	Width	Spacing	Water Requirements	Flowering Season	Growth Form
'Adagio' Maiden Grass	3-4'	3-4'	5'	Low-moderate, requires good drainage	Summer	Clumping, upright in center, arching outer leaves

Variegated *Miscanthus sinensis* 'Morning Light':

Miscanthus sinensis is commonly called Maiden Grass and the variety 'Morning Light' is a variegated type with the fine textured green leaves having a white midrib and margins, giving it an almost silvery appearance. It will thrive in all types of soil as long as the bed or container has excellent drainage and access to full sun. The flowers appear in the Fall and are described as reddish bronze plumes. 'Morning Light' makes a great specimen plant, but also can be used toward the back of planting beds.



Variety Name	Height	Width	Spacing	Water Requirements	Flowering Season	Growth Form
'Morning Light' Maiden Grass	4-5'	2-3'	6'	Low-moderate, requires good drainage	Fall	Clumping, columnar growth pattern, with arching outer leaves

***Miscanthus sinensis* 'Huron Sunrise':**

'Huron Sunrise' Maiden Grass is another of the tall, columnar ornamental grasses. It is very tolerant of different soil types and can grow in both full sun and part shade. It prefers moderate amounts of soil moisture and is one of the few ornamental grasses that does not require good drainage. The green leaves turn a golden color after the first frost and the flowers are initially burgundy in color fading to white, first appearing in mid-Summer and lasting well into Fall.



Variety Name	Height	Width	Spacing	Water Requirements	Flowering Season(s)	Growth Form
'Huron Sunrise' Maiden Grass	5-6'	2-3'	6'	Moderate, poor drainage tolerated	Summer-Fall	Clumping, columnar growth pattern, with arching outer leaves

Cortaderia selloana:

Pampas Grass, native to Argentina, is a large ornamental grass with multiple white flower plumes extending above the gracefully arching green leaves. White- (shown at left below) and gold-striped leaf varieties have been developed and are available over the internet. Flowers appear in late Summer and last through Fall. Pink- and yellow-flowered (shown in the middle photo below) varieties are available over the internet. Pampas Grass is drought tolerant after it is well established and will grow well in all soil types except for supersaturated, flooded soils. The leaves are finely serrated, making annual late Winter trimming of the leaves to within a foot of the ground challenging. It is recommended that individual clumps be planted far enough apart to keep them separated from each other to expedite the annual leaf trimming.



Variety Name	Height	Width	Spacing	Water Requirements	Flowering Season(s)	Growth Form
Pampas Grass	5-8'	6-8'	12'	Low-moderate; drainage not critical	Summer- Fall	Clumping; arching leaves and large plume-like flowers

Ground Covers and Non-woody Perennials:

Trachelospermum asiaticum 'Salsa':

'Salsa' is a fairly new variety of Asian Jasmine that is supposed to have yellow, orange, red, and cream colored leaves, but when planted in full sun, it tends to revert back to the dark green coloration of the species. It forms a dense ground cover, ranging from 6-12" in height, spreading by above-ground stems. Unless contained by edging, this plant can become invasive and spread across lawns and beds where it is not wanted, but 'Salsa' does have one advantage over the original Asian Jasmine: in full sun, it does not spread as rapidly as the species.

'Salsa':



Species:



Variety Name	Height	Width	Spacing	Water Requirements	Flowering Season(s)	Growth Form
'Salsa' Asian Jasmine	6-12"	Unknown	12" for 4" pots	Moderate, drainage not important	Flowers infrequently in Summer	Dense ground cover

Lantana camara 'Irene':

'Irene' *Lantana* is one of the newer varieties of *Lantana*. It is classified as a moderately tall ground cover and has multicolored flower clusters made up of individual flowers in colors of red, pink, orange, and yellow. 'Irene', like 'New Gold', is very heat and drought tolerant and blooms from late Spring through Fall. This plant is a great butterfly attractor. The dark berries that appear after flower drop are eaten by birds, but children should be kept away from them as they are poisonous to humans.



Variety Name	Height	Width	Spacing	Water Requirements	Flowering Season(s)	Growth Form
'Irene' Lantana	2-3'	6-8'	24-36"	Low-moderate, prefers good drainage	Flowers Spring-Fall	Shrub-like ground cover

Dietes bicolor:

African Iris has green, grass-like leaves that reach a height of 2-3'. This plant spreads by underground tubers and has unique Summer-early Fall flowers ranging in color from pale to medium yellow, with each flower having three dark brown eye spots surrounded by orange. African Iris is very drought resistant and grows in any type of soil. Periodic thinning may be required to maintain good bloom production. They can also be grown in containers to control spreading.



Variety Name	Height	Width	Spacing	Water Requirements	Flowering Season(s)	Growth Form
African Iris	2-3'	Variable	3-4'	Low-moderate	Summer- early Fall	Clumping, upright leaves

Salvia greggii 'Red':

Red Autumn Sage is a cultivated variety of this Texas native perennial sage. *Salvia greggii* does well in its dry native habitat of southern Texas to northern Mexico, so it is well adapted to living in semi-desert conditions. This makes it a great candidate for planting in areas with only limited availability of supplemental watering, like transmission rights-of-way. Its dark red flowers attract butterflies, bees, and hummingbirds. In early spring, individual plants should be pruned by at least one third to maintain a dense growth of leaves.



Variety Name	Height	Width	Spacing	Water Requirements	Flowering Season(s)	Growth Form
'Red' Autumn Sage	3-4'	3'	4-5'	Low; requires good drainage	Summer- Fall	Semi-woody, shrublike

Hesperaloe parvifolia:

Red Yucca, which is actually in the Agave family, is a succulent native to the desert and semi-desert portions of Texas and northern Mexico. This plant is highly adaptable and will thrive in the high humidity of the Texas Gulf Coast as long as it has excellent drainage. It is often used in elevated beds in the medians of highways because of its ability to produce multiple stalks with clusters of dark pink to light red flowers which have yellow inner petals, even under the driest conditions. The flowers produce pods containing many black papery seeds which can be planted to grow new plants, although it can take three or more years to produce a flowering specimen.



Variety Name	Height	Width	Spacing	Water Requirements	Flowering Season(s)	Growth Form
Red Yucca	3-5'	4'	6'	Low; requires good drainage	Summer- Fall	Fountain-like arching leaves

Woody Shrubs:

Raphiolepis indica 'Snow White':

'Snow White' Indian Hawthorn is a medium-sized flowering shrub which maintains a neat, mounded appearance without the need for pruning. As the name implies, the early Spring flowers are pure white. They are replaced in the Summer by dark bluish black fruits. After they become established, 'Snow White' Indian Hawthorns are very drought tolerant.



Variety Name	Height	Width	Spacing	Water Requirements	Flowering Season(s)	Growth Form
'Snow White' Indian Hawthorn	3'	4-5'	6'	Low-moderate; requires good drainage	Early Spring	Mounded shrub

Abelia grandiflora:

Glossy Abelia is an evergreen shrub in the Houston area. It has relatively small, medium to dark green leaves occurring the entire length of the upright to cascading branches. The tubular white flowers are mildly fragrant and attract butterflies, and since they occur on the new growth of the plant, even trimming back the branches during the growing season of Spring through Fall to control the height of the shrub tends to increase blooming. Glossy Abelia is not attacked by disease or insects and can be used in mass plantings or in informal hedges. Soil type is not important, but relatively good drainage should be provided.



Variety Name	Height	Width	Spacing	Water Requirements	Flowering Season(s)	Growth Form
Glossy Abelia	3-6'	4-5'	6-7'	Low-moderate; requires good drainage	Spring - Fall	Cascading shrub

Loropetalum chinense 'Sizzling Pink':

'Sizzling Pink' Chinese Fringe Flower is a medium size shrub with leaves that undergo a color change during the year, being a dark maroon to purple color during the winter months and turning a lighter color with some green showing through in the Spring through Summer seasons. The most notable thing about the fringe flower is that it blooms during the cooler months of the year, and the hot pink flowers really stand out against the dark leaves. The fringe flower has few pests or diseases that attack it, and it is not particular about soil type as long as it has good drainage.



Variety Name	Height	Width	Spacing	Water Requirements	Flowering Season(s)	Growth Form
'Sizzling Pink' Chinese Fringe Flower	4-6'	4-5'	6-7'	Low-moderate; requires good drainage	Late Winter – Early Spring; sometimes repeats in Fall	Mounding shrub

Jasminum mesnyi:

Primrose Jasmine is a large shrub exhibiting highly arching branches with the tips of the branches almost touching the ground around the shrub. Because of this growth habit, it is an excellent candidate for individual potting or for planting in elevated beds. In the early Spring, Primrose Jasmine is covered with lemon yellow, non-fragrant flowers growing on square stems and the leaves are dark green. This is a vigorous grower and can take some shade, but it does best in full sun. Periodic trimming of the branches will be required to keep the shrub in shape.



Variety Name	Height	Width	Spacing	Water Requirements	Flowering Season(s)	Growth Form
Primrose Jasmine	5-8'	6-8'	7-9'	Moderate; likes good drainage	Early Spring	Arching tall shrub

Exhibit “D”
to the
Master License Agreement for
Hike and Bike Trails
between
CenterPoint Energy Houston Electric, LLC
and
City of League City

1. Baker Botts LLP
2. Shipley Snell Montgomery LLP
3. Morgan, Lewis & Bockius LLP
4. Hicks Davis Wynn PC

Exhibit “E”
to the
Master License Agreement for Hike and Bike Trails
between
CenterPoint Energy Houston Electric, LLC
and
City of League City

The following is a list of minimum requirements for a survey drawing to be used as Exhibit “A”.
A Metes & Bounds description is not required if the following format is followed.

- 1) North arrow & scale.
- 2) County name.
- 3) Survey name & abstract number.
- 4) Point of beginning (with State Plane Coordinates if available).
- 5) Tie to closest CenterPoint Energy property corner.
- 6) Tie to closest CenterPoint Energy above ground and underground structures (showing distance and structure number).
- 7) Hike and Bike Trail shall be identified by a centerline symbol or a cross-hatched symbol
- 8) Stationing along the Hike and Bike Trail centerline of route.
- 9) Bearing & distance of crossing or longitudinal occupation.
- 10) Locative reference – Tie to a street and any existing pipelines within 20 feet on either side of requestor’s facilities.
- 11) CenterPoint Energy tract reference and adjoiner information, including width of CenterPoint Energy right of way.
- 12) Basis of bearings (& coordinates if used).
- 13) Reference to CenterPoint Energy map (if available).
- 14) Registered professional land surveyor’s certification, seal, signature & printed name with registration number.
- 15) Name, address and phone number of registered professional land surveyor or firm that prepared the survey.
- 16) Ties to existing pipelines, waterlines or wet utilities every 200 feet or a change in direction and position.
- 17) Locations of swales, ditches, ponds, rivers, and/or canals located within the right of way.
- 18) A profile of any facility if it crosses any CenterPoint underground facilities (fiber optic, underground residential distribution or three phase underground duct banks).