

# • Bay Colony Park - West League City Sportsplex, Phase 1

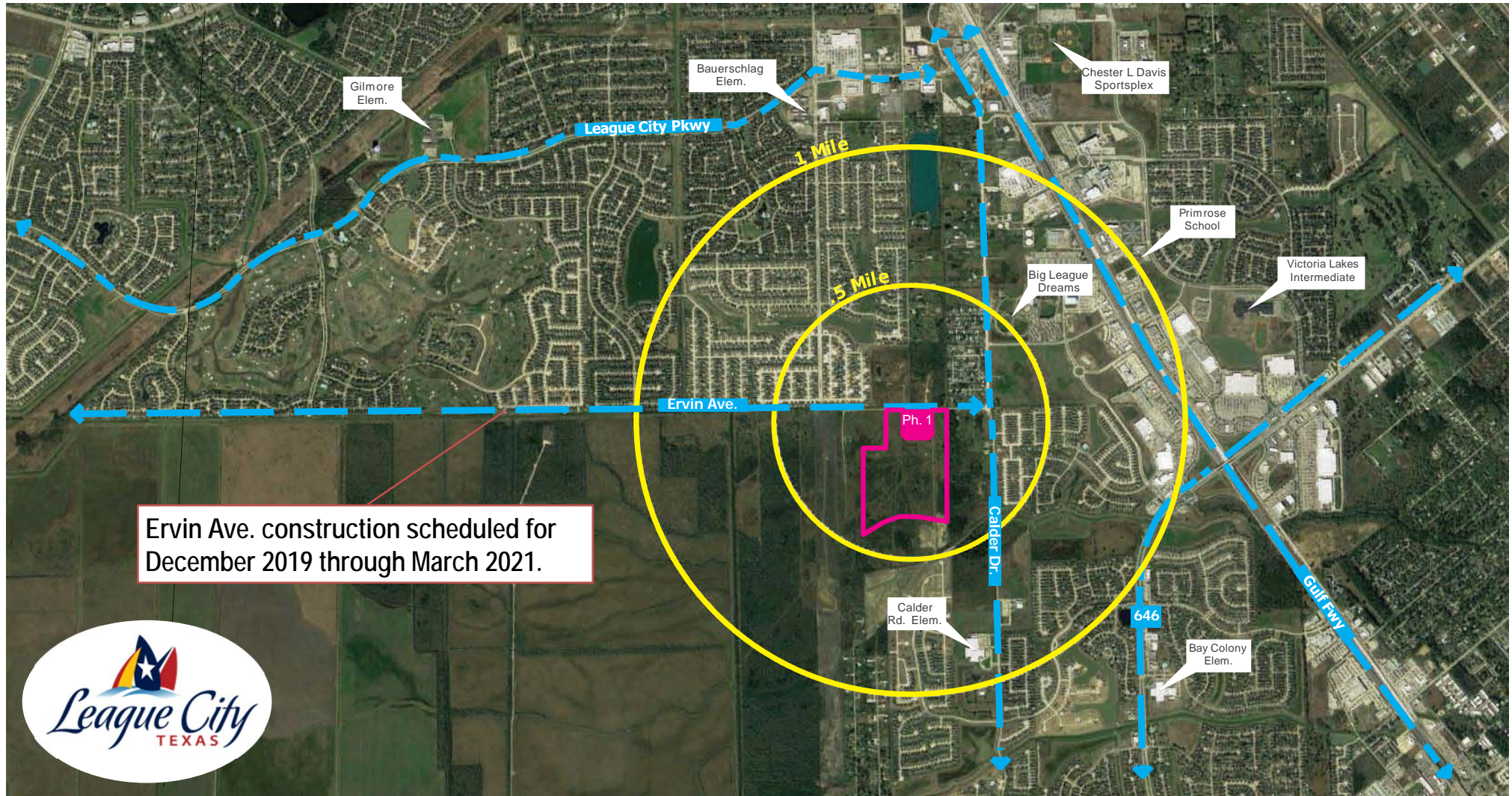

TBG

league city  
sportsplex

Reference Map

League City, Texas  
05/06/19



TBG  
3050 Post Oak Blvd.  
Suite 1100  
Houston, Texas 77056  
1713-439-0027  
tbgpartners.com

The information shown is based on  
the best information available and is  
subject to change without notice.

Not to Scale



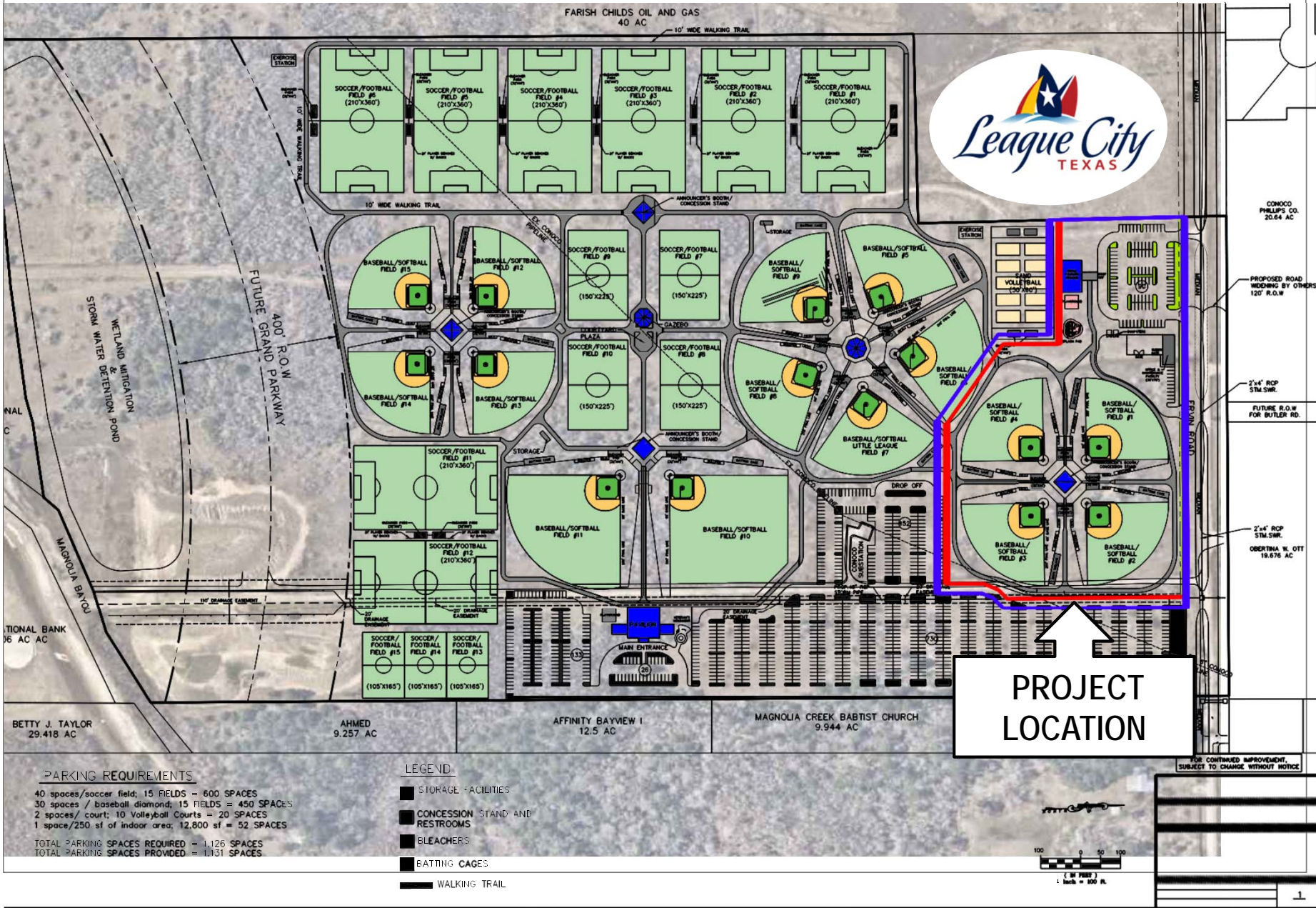

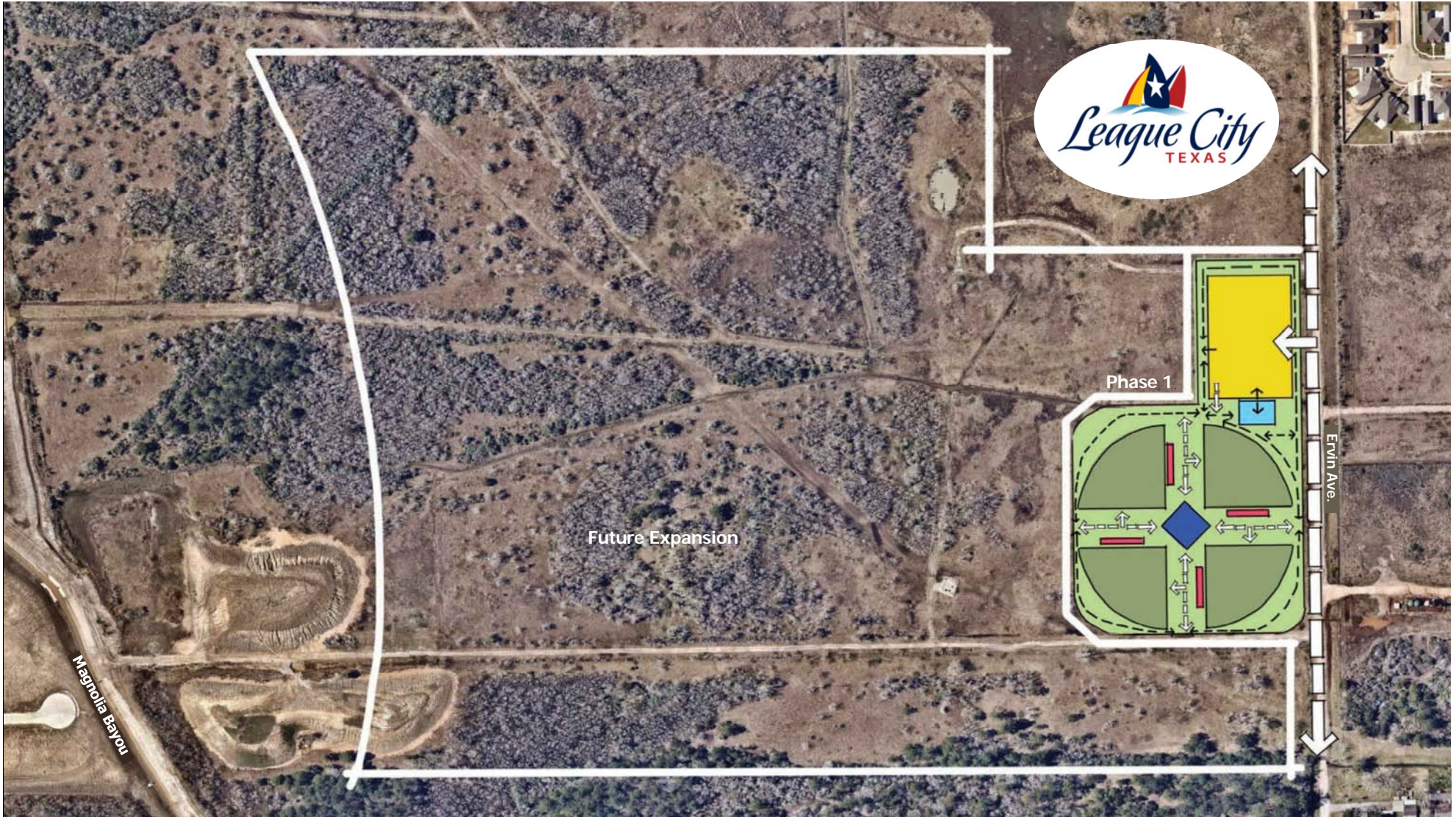

TBG

league city  
sportsplex

Overall Scope

League City, Texas  
05/06/19



TBG  
3050 Post Oak Blvd.  
Suite 1100  
Houston, Texas 77056  
(713) 439-0027  
tbgpartners.com

The information shown is based on  
the best information available and is  
subject to change without notice.





Future Site



01	<b>Parking</b>
	\$430,000
02	<b>Baseball Field (1)</b>
	\$702,400 each
	Sod Artificial Turf Red Dirt Bleachers Shade Structure Dug Out Bull Pen Perimeter Fencing Maintenance Gate Backstop Scoreboard Foul Poles Protection Netting
03	<b>Maintenance Shop</b>
	\$450,000
04	<b>Concession -Scorehouse- Restroom</b>
	\$625,000
05	<b>Batting Cage (1)</b>
	\$300,000
06	<b>10' Concrete Walks</b>
	\$198,000
07	<b>Landscape</b>
	\$948,000



TBG

league city  
sportsplex

Phase 1

League City, Texas  
05/06/19



TBG  
3050 Post Oak Blvd.  
Suite 1100  
Houston, Texas 77056  
1713-439-0027  
tbgpartners.com

The information shown is based on  
the best information available and is  
subject to change without notice.

0 30' 60' 120'



## Bay Colony Park / League City Regional Park

Prepared by TBG Partners, April 16, 2019

Edited by Bob Duke, COLC Project Management, June 25, 2019, August 1, 2019, & September 4, 2019



TBG



### Preliminary Opinion of Probable Construction Cost

#### Phase 1

ITEM	UNIT	QUANTITY	UNIT COST	TOTAL
<b>Baseball Field</b>				
Sod (outfield)	sf	20,000	\$ 1.00	\$ 20,000.00
Artificial Turf (Infield)	sf	3,000	\$ 30.00	\$ 90,000.00
Clay/ Red Dirt ( Infield)	cy	148	\$ 50.00	\$ 7,400.00
Bleachers	ea	2	\$ 40,000.00	\$ 80,000.00
Shade Structure per Bleacher	ea	2	\$ 30,000.00	\$ 60,000.00
Lighting (per field) and Electrical	Allow	1	\$ 225,000.00	\$ 225,000.00
Dug Out Structure	Allow	2	\$ 28,000.00	\$ 56,000.00
Bull pen	Allow	2	\$ 5,000.00	\$ 10,000.00
Perimeter Fencing	lf	700	\$ 100.00	\$ 70,000.00
Chain link backstop	ea	1	\$ 25,000.00	\$ 25,000.00
Maintenance gate at right and left field	ea	2	\$ 2,000.00	\$ 4,000.00
Scoreboard	Allow	1	\$ 25,000.00	\$ 25,000.00
Foul Poles and Foundation	ea	2	\$ 5,000.00	\$ 10,000.00
Protection netting over common area	Allow	1	\$ 20,000.00	\$ 20,000.00
			\$	<b>702,400.00</b>
			X	4
			<b>Subtotal</b>	<b>\$ 2,809,600.00</b>
<b>Hardscape</b>				
Concession/Storage/Scorehouse/Restroom Building	sf	2,500	\$ 250.00	\$ 625,000.00
Site Utilities ( Water, San., Strm.)	Allow	1	\$ 75,000.00	\$ 75,000.00
10' Concrete Walk	sf	33,000	\$ 6.00	\$ 198,000.00
Site Furnishings	Allow	1	\$ 75,000.00	\$ 75,000.00
Parking	sf	43,000	\$ 10.00	\$ 430,000.00
Batting Cage	Allow	4	\$ 75,000.00	\$ 300,000.00
Maintenance Shop (40'x75')	sf	3,000	\$ 150.00	\$ 450,000.00
			<b>Subtotal</b>	<b>\$ 2,153,000.00</b>
<b>Softscape</b>				
Shade Trees	EA	75	\$ 800.00	\$ 60,000.00
Ornamental Trees	EA	30	\$ 500.00	\$ 15,000.00
Shrubs	EA	17,500	\$ 7.00	\$ 122,500.00
Hydromulch	EA	102,000	\$ 0.50	\$ 51,000.00
Irrigation	EA	199,500	\$ 1.00	\$ 199,500.00
Grading and Drainage	EA	1	\$ 50,000.00	\$ 50,000.00
Clearing and Grubbing	EA	450,000	\$ 1.00	\$ 450,000.00
			<b>Subtotal</b>	<b>\$ 948,000.00</b>
<b>15% Contingency</b>				<b>\$ 970,470.00</b>
<b>Phase 1 Construction Total</b>				<b>\$ 6,881,070.00</b>
<i>Estimated Environmental Mitigation Cost (to be coordinated by City of League City)</i>				
Archaeological Survey (to be coordinated by City of League City)	EA	allow	\$ 25,000.00	\$ 24,910.00
Estimated Design Fees				\$ 886,590.00
<b>Phase 1 Planning/Design Total</b>				<b>\$ 1,470,700.00</b>
<b>Additional Project Costs related to TPWD Grant</b>				
Survey (to be coordinated by City of League City)	EA	allow	\$ 5,000.00	\$ 5,000.00
Appraiser letter of opinion of value (to be coordinated by City of League City)	EA	allow	\$ 500.00	\$ 500.00
Appraisal and Acquisition Costs (to be coordinated by City of League City)	EA	allow	\$ 5,000.00	\$ 5,000.00
<b>Survey, Appraisals, and other Land Acquisition Costs</b>				<b>\$ 10,500.00</b>
<b>Project Grand Total</b>				<b>\$ 8,362,270.00</b>
Minimal Recommended 2020 4B Corp Funding: Planning/Design + Environmental Mitigation + Archeological				<b>\$ 1,481,200.00</b>
Recommended 2021 4B Corp Funding: Construction				<b>\$ 6,881,070.00</b>

Approved 4B Funding  
For Planning/Design,  
Environmental Mitigation,  
Archeological Survey & Land  
Acquisition in 2020

Approved 4B Funding  
Level for construction  
in 2021

