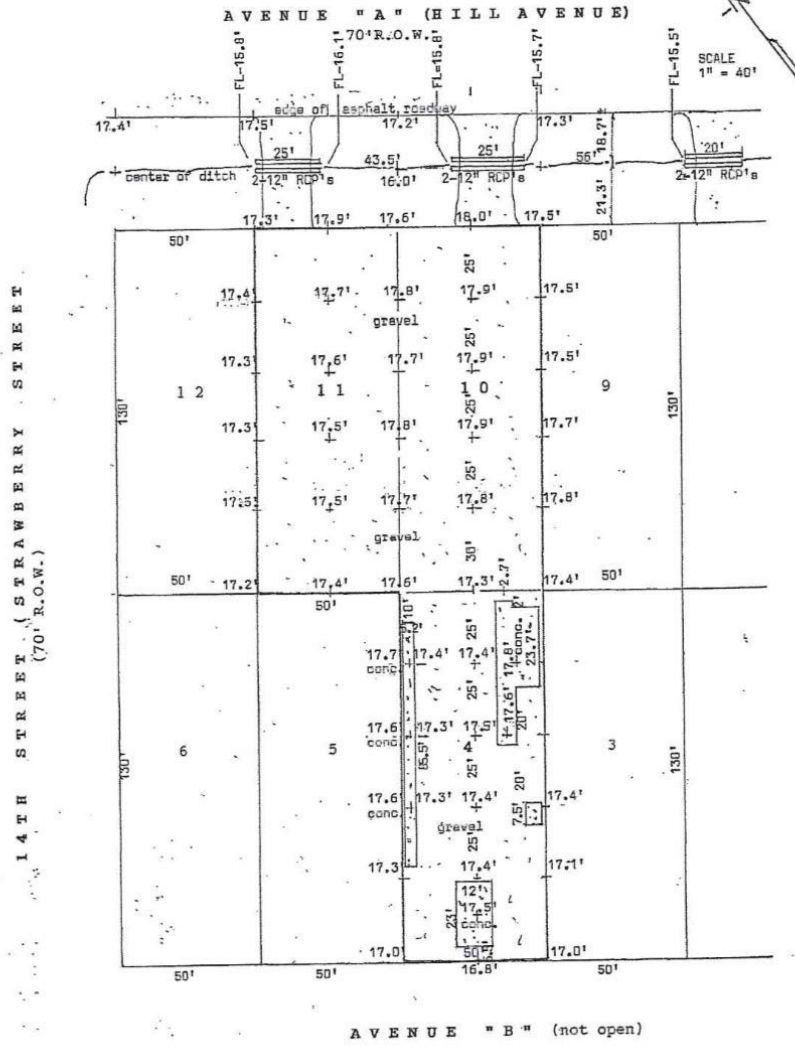

Exhibit B

TOPO of Lots Four (4), Ten (10) and Eleven (11), in Block Seventeen (17), of Moores Addition to the Town of Dickinson, a subdivision in Galveston County, Texas, according to the map or plat thereof recorded in Volume 155, Page 10, and transferred to Plat Record 7, Map No. 1 of the Map Records of Galveston County, Texas.

NOTE: There is a metal fence around the entire perimeter of this property.



Subject property DOES NOT lie within the 100 year flood plain;
Property lies in shaded Zone X according to Map No. 485488
0230 G.

Derrick Surveying
13016 Elizabeth Drive
Santa Fe, Texas 77510
409-925-7221
Exam No. 10196300
May 24, 2025



Robert L. Derrick
Robert L. Derrick
Job No. 12222