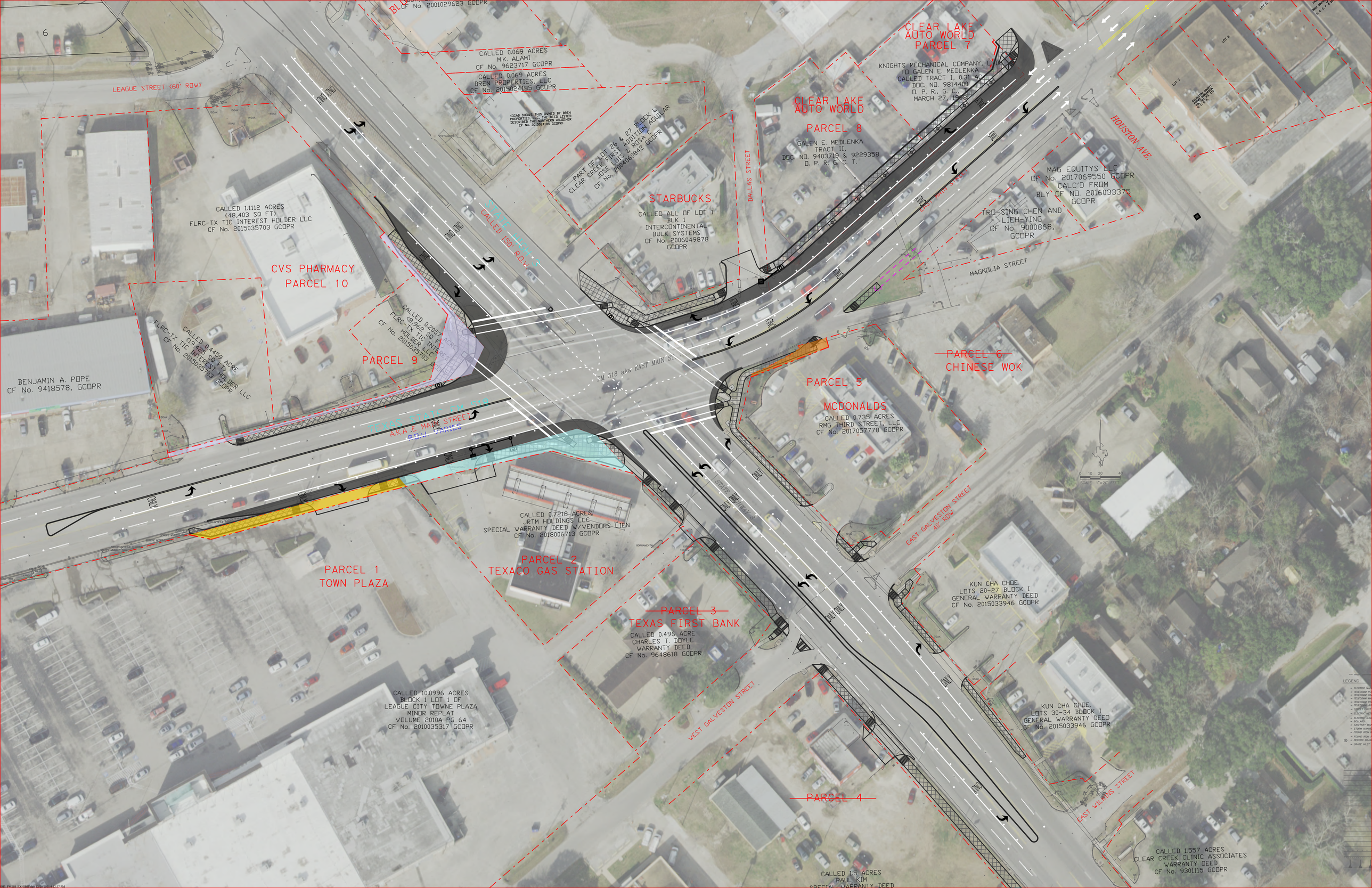
LEAGUE STREET (60' ROW)
CALLED 0.069 ACRES
MK ALAMI
CF No. 9623717 GCOPR
CALLED 0.069 ACRES
BREN PROPERTIES, LLC
CF No. 2015024185 GCOPR
(GCAD SHOWS THIS OWNED BY BREN PROPERTIES LLC, THE DEED LISTED DESCRIBED THE NORTHERN ADJOINER CF No. 2015024185 GCOPR)
PART OF LOT 26 & 27 BLOCK L
CLEAR CREEK FIRST ADDITION AGUILAR
JOSE LUIS & ROSA C.
CF No. 2001061842 GCOPR
CALLED 1.1112 ACRES
(48,403 SQ FT)
FLRC-TX TIC INTEREST HOLDER LLC
CF No. 2015035703 GCOPR
CVS PHARMACY
PARCEL 10
STARBUCKS
CALLED ALL OF LOT 1
BLK 1
INTERCONTINENTAL
BULK SYSTEMS
CF No. 2006049878
GCOPR
DALLAS STREET
CLEAR LAKE
AUTO WORLD
PARCEL 8
GALEN E. MEDLENKA
TRACT II,
DOC. NO. 9403719 & 9229358
O. P. R. G. C. T.
CLEAR LAKE
AUTO WORLD
PARCEL 7
KNIGHTS MECHANICAL COMPANY, LTD
TO GALEN E. MEDLENKA
CALLED TRACT I, 0.31 AC
DOC. NO. 9814400
O. P. R., G. C. T.
MARCH 27, 1998
HOUSTON AVE.
MAG EQUITYS LLC
CF No. 2017069550 GCOPR
CALC'D FROM
BLY CF NO. 2016033375
GCOPR
TRO-SING CHEN AND
LIEH-YING
CF No. 9000868,
GCOPR
MAGNOLIA STREET
STATE HIGHWAY 3
CALLED 150' R.O.W.
CALLED 0.2057 ACRES
(8,962 SQ FT)
FLRC-TX TIC INTEREST
HOLDER LLC
CF No. 2015035703 GCOPR
PARCEL 9
CALLED 0.4459 ACRE
(19,425 SQ FT)
FLRC-TX TIC INTEREST HOLDER LLC
CF No. 2015035703 GCOPR
BENJAMIN A. POPE
CF No. 9418578, GCOPR
FM 518 aka EAST MAIN ST
PARCEL 6
CHINESE WOK
PARCEL 5
MCDONALDS
CALLED 0.735 ACRES
RMG THIRD STREET, LLC
CF No. 2017057778 GCOPR
TEXAS STATE FM 518
AKA E MAIN STREET
ONLY
STATE HIGHWAY 3
EAST GALVESTON STREET
40' ROW
CALLED 0.7218 ACRES
JRTM HOLDINGS LLC
SPECIAL WARRANTY DEED W/VENDORS LIEN
CF No. 2018006713 GCOPR
PARCEL 1
TOWN PLAZA
PARCEL 2
TEXACO GAS STATION
PARCEL 3
TEXAS FIRST BANK
CALLED 0.496 ACRE
CHARLES T. DOYLE
WARRANTY DEED
CF No. 9648618 GCOPR
KUN CHA CHOE
LOTS 20-27 BLOCK I
GENERAL WARRANTY DEED
CF No. 2015033946 GCOPR
KUN CHA CHOE
LOTS 30-34 BLOCK I
GENERAL WARRANTY DEED
CF No. 2015033946 GCOPR
CALLED 10.0996 ACRES
BLOCK 1 LOT 1 OF
LEAGUE CITY TOWNE PLAZA
MINOR REPLAT
VOLUME 2010A PG 64
CF No. 2010035317 GCOPR
WEST GALVESTON STREET
PARCEL 4
EAST WILKINS STREET
CALLED 1.557 ACRES
CLEAR CREEK CLINIC ASSOCIATES
WARRANTY DEED
CF No. 9301115 GCOPR
CALLED 1.5 ACRES
PAUL KIM
SPECIAL WARRANTY DEED
SCALE 1"=20' FEET
LEGEND: