

Exhibit 2

LEGEND - ITEMS THAT MAY APPEAR IN -

A.E. = AERIAL EASEMENT
B.L. = BUILDING LINE
B.S. = BEARS
C.F. = CLERK'S FILE NUMBER
D.E. = DRAINAGE EASEMENT
E.E. = ELECTRIC EASEMENT
F.I.P. = FOUND IRON PIPE
F.J.R. = FOUND IRON ROD
FND. = FOUND

M.P. = METAL POST
M.U.E. = MUNICIPAL UTILITY EASEMENT
P.A.E. = PERMANENT ACCESS EASEMENT
P.C. = POINT OF CURVATURE
P.C.C. = POINT OF COMPOUND CURVATURE
P.E. = POOL EQUIPMENT
P.O.C. = POINT OF COMMENCING
P.O.B. = POINT OF BEGINNING
P.P. = POWER POLE

P.P.C. = POI
P.T. = POINT
P.U.E. = PUB
S.J.R. = SET
S.S.E. = SANITARY SEWER EASEMENT
S.U.E. = STORM SEWER EASEMENT
U.S. = UNABLE TO SET
U.E. = UTILITY EASEMENT
W.L.E. = WATER LINE EASEMENT
W.P. = WOODEN POST
W.S.E. = WATER & SEWER EASEMENT

S.F.N.F. = SEARCH FOR NOT FOUND

● = CONTROL MONUMENT
● = PROPERTY CORNER
— = PROPERTY LINE
— = EASEMENT LINE
— = BUILDING SETBACK LINE
— = BUILDING WALL

— = WOODEN FENCE
— = CHAIN LINK FENCE
— = METAL FENCE
— = WIRE FENCE
— = VINYL FENCE
— = OVERHEAD ELECTRIC POWER LINE

Q = GAS VALVE

SCALE
1"=60'

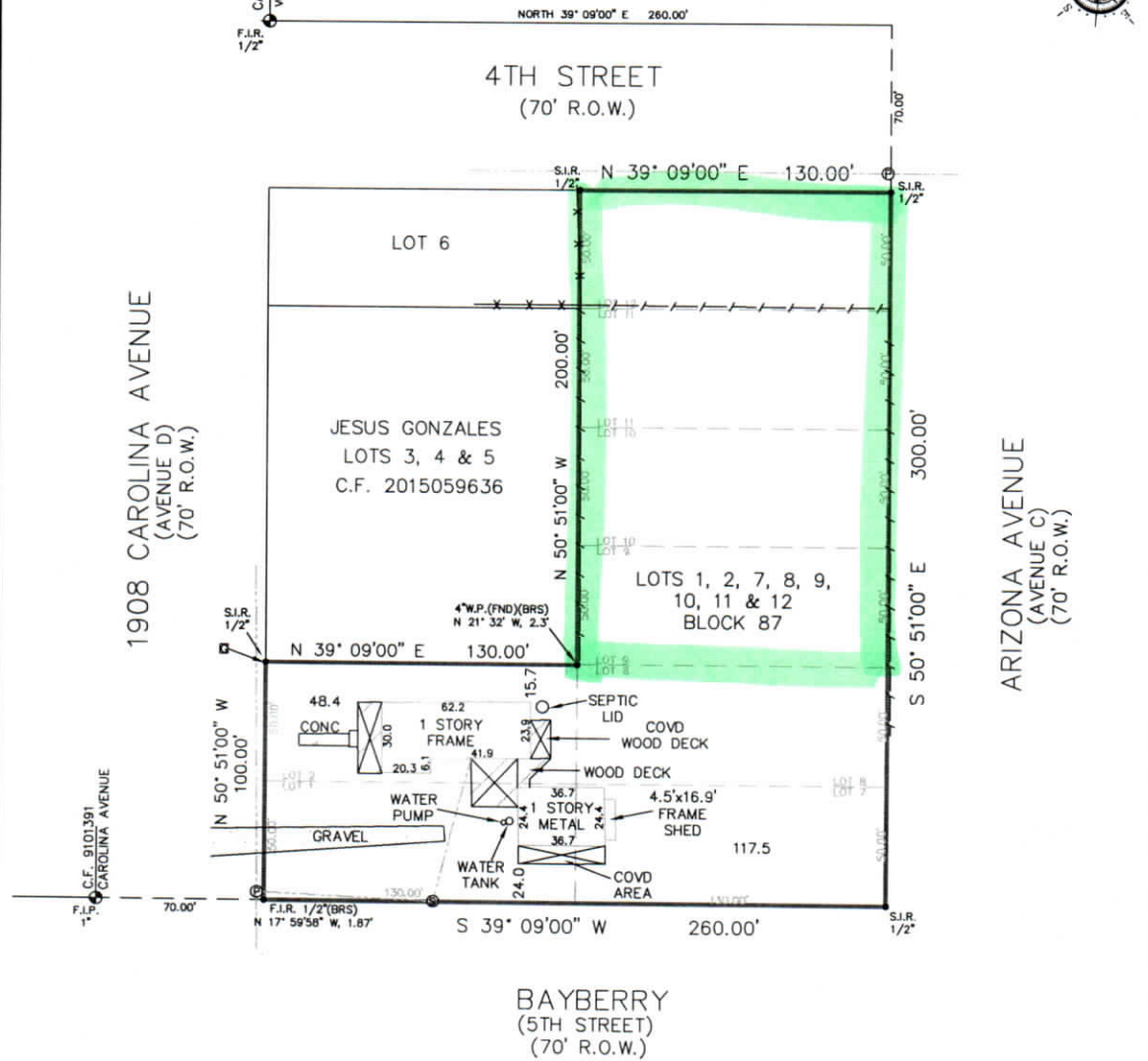

Reviewed & Accepted by: _____ Date _____

Date _____

Date _____

NOTES:

- BEARING BASIS: CLERK'S FILE NUMBER 2024041270, G.C.D.R.
- SUBJECT TO ANY AND ALL RECORDED AND UNRECORDED EASEMENTS
- SURVEYOR HAS NOT INDEPENDENTLY ABSTRACTED PROPERTY
- UNDERGROUND UTILITY INSTALLATIONS, UNDERGROUND IMPROVEMENTS, FOUNDATIONS AND/OR OTHER UNDERGROUND STRUCTURES WERE NOT LOCATED BY THIS SURVEY
- THIS SURVEY IS CERTIFIED FOR THIS TRANSACTION ONLY. IT IS NOT TRANSFERABLE TO ADDITIONAL INSTITUTIONS OR SUBSEQUENT OWNERS
- SUBJECT TO RESTRICTIVE COVENANTS AS PER TITLE COMMITMENT
- SUBJECT TO ZONING AND BUILDING ORDINANCES ENFORCED BY LOCAL MUNICIPALITIES

LEGAL DESCRIPTION

LOTS 1, 2, 7, 8, 9, 10, 11 AND 12, IN BLOCK 87, OF MOORE'S ADDITION TO DICKINSON, IN GALVESTON COUNTY, TEXAS ACCORDING TO THE MAP OR PLAT THEREOF RECORDED IN VOLUME 155, PAGE 10, IN THE OFFICE OF THE COUNTY CLERK OF GALVESTON COUNTY, TEXAS.

TUYET AND VINH INVESTMENT
PROPERTIES, LLC

ADDRESS

1908 CAROLINA AVENUE



I DO HEREBY CERTIFY THAT THIS SURVEY WAS THIS DAY MADE ON THE GROUND OF THE PROPERTY LEGALLY DESCRIBED HEREON (OR ON ATTACHED SHEET), AND THERE ARE NO ENCROACHMENTS EXCEPT AS SHOWN, AND WAS DONE BY ME OR UNDER MY SUPERVISION.

JOB # 2410315

DATE 10-29-2024

CF# FTH-08-FAH24008228XM

PRO-SURV

P.O. BOX 1546, FRIENDSWOOD, TX 77549
PHONE: 281-496-1113, FAX: 281-496-0112
EMAIL: orders@prosurv.net

T.S.P.E.L.S. FIRM #10119300

ONLY SURVEY MAPS WITH THE SURVEYOR'S ORIGINAL SIGNATURE ARE GENUINE TRUE AND CORRECT COPIES OF THE SURVEYOR'S ORIGINAL WORK AND OPINION

© 2024 PRO-SURV ALL RIGHTS RESERVED